

**PARTS  
CATALOGUE  
CATALOGO  
DE REPUESTOS**

**F200CET'19** ( 6ALF )

**F225BET'19** ( 6ASE )

**FL200CET'19** ( 6AMF )

**FL225BET'19** ( 6ATE )

F200CET/F225BET  
FL200CET/FL225BET  
PARTS CATALOGUE  
©2019 by Yamaha Motor Co., Ltd.  
1st edition, July 2019  
All rights reserved.  
Any reprinting or unauthorized use  
without the written permission of  
Yamaha Motor Co., Ltd.  
is expressly prohibited.  
Printed in Japan.

F200CET/F225BET  
FL200CET/FL225BET  
CATALOGO DE REPUESTOS  
©2019 por Yamaha Motor Co., Ltd.  
1ª edición, julio 2019  
Todos los derechos reservados.  
Toda reproducción o uso no autorizado  
sin el consentimiento escrito de  
Yamaha Motor Co., Ltd.  
quedan expresamente prohibidos  
Impreso en Japón.

# FOREWORD

This Parts Catalogue is related to the parts for the model(s) on the cover page. When you are ordering replacement parts, please refer to this Parts Catalogue and quote both part numbers and part names correctly.

1. Modifications or additions which have been made after the issue of the Parts Catalogue will be announced in the Parts News.  
It is advisable that you make the necessary corrections to the Parts Catalogue according to the Parts News.

2. Abbreviations

The following abbreviations are used in this Parts Catalogue.

“UR” Use specified parts number.

“UN” Use as many as needed.

“AP” Alternate Parts

“LM” Locally Made (Parts need to be ordered locally)

“F#” Frame No. (Applicable machine No.)

“O/S” Over Size

3. The number of components for assembly

- Parts, which are to be supplied in an assembly, are listed with a dot (.) in front of the part name as shown below.
- The numeral appearing to the right of each component part indicates the quantity of parts for each assembly unit.

PART NO.	DESCRIPTION	Q'TY	REMARKS
2F5-83310-60	FRONT FLASHER LIGHT ASSY	2	
115-83311-60	.BULB (6V-18W)	1	

4. Applicable colours of graphics are represented in the “REMARKS” as shown below.

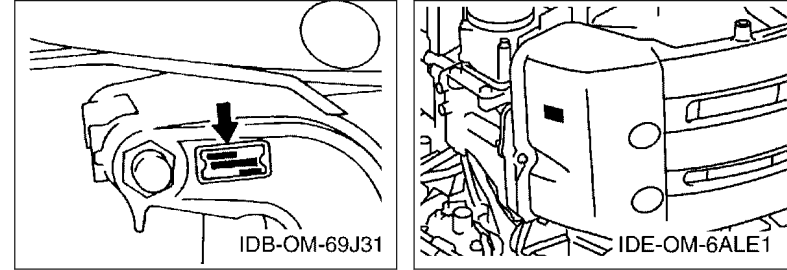
PART NO.	DESCRIPTION	Q'TY	REMARKS
2N4-24110-00-X5	FUEL TANK COMP.	2	MXR
3J1-24240-10	.GRAPHIC, FUEL TANK	1	FOR MXR

5. Note that the illustrations for reference in finding parts numbers are not to be used for assembling. When assembling, please use the applicable service manual.

6. The asterisk (\*) before a reference number indicates modified items after the first edition.

7. Applicable Serial No.

Engine Serial No.



8. Applicable Engine Starting Serial No.

Model	Serial No.	Model	Serial No.
F200C	6AL-1006704	F225B	6AS-1005763
FL200C	6AM-1000705	FL225B	6AT-1000548

9. Applicable Colour Code

Abbreviation	Colour Name	Colour Code
DBN1	DARK BLUISH GRAY 1	008D

10. Quantity Column Information

Column No.	Name Of Q'ty Column	Applicable Model
1	6ALF	F200CET
2	6ASE	F225BET
3	6AMF	FL200CET
4	6ATE	FL225BET

# PROLOGO

Este catálogo de repuestos corresponde a las piezas para el o los modelos que figuran en la página de portada. Al formular el pedido de repuestos, se ruega citar este catálogo y especificar correctamente el número y el nombre de las piezas.

- Las modificaciones y agregados que se hayan realizado después de la edición de este Catálogo de Repuestos, serán anunciados en las Informaciones de Recambios. Es recomendable que se hagan las correcciones necesarias en el Catálogo de Repuestos de acuerdo con las Informaciones de Recambios.

## 2. Abreviaciones

En este Catálogo de Repuestos se emplean las siguientes abreviaciones.

“UR” Usar el número de partes especificado

“UN” Usar la cantidad necesaria

“AP” Piezas sustitutivas

“LM” Fabricación local (Hay que pedir los repuestos en las cercanías)

“F#” N° de bastidor (N° aplicable a la máquina)

“O/S” Sobredimensionado

## 3. La cantidad de componentes para el montaje

- Los componentes, suministrados como conjunto, se describen con un punto (.) que precede al nombre del parte como se indica a continuación.
- La numeración que aparece a la derecha de cada descripción indica la cantidad de partes por cada unidad de conjunto.

CODIGO N°	DESCRIPCION	CANT. OBSERVACIONES
2F5-83310-60	ENSAMBLAJE DE LA LUZ	2
115-83311-60	.BOMBILLA (6V-18W)	1

## 4. Los colores de los componentes se indican como sigue en la columna de “OBSERVACIONES”.

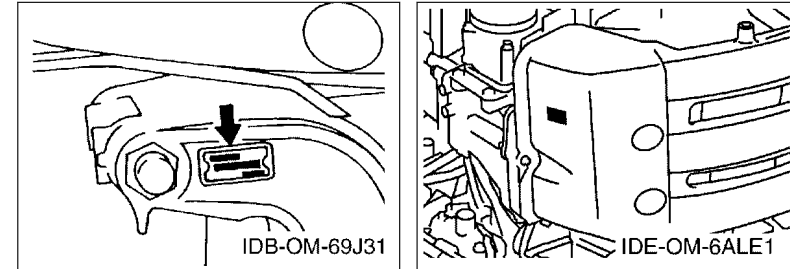
CODIGO N°	DESCRIPCION	CANT. OBSERVACIONES
2N4-24110-00-X5	COMP. DEL TANQUE	2 MXR
3J1-24240-10	.GRAFICO, DEL TANQUE	1 PARA MXR

- Debe tenerse en cuenta que las ilustraciones sirven como guía para la búsqueda de los números de partes y no deben usarse para el montaje. Durante el montaje, se recomienda usar el manual de taller correspondiente.

- EL asterisco (\*) antes del número de referencia indica los elementos modificados después de la primera edición.

## 7. Números de serie

N° de Serie del motor



## 8. Números de serie del motor

Modelo	N° de serie	Modelo	N° de serie
F200C	6AL-1006704	F225B	6AS-1005763
FL200C	6AM-1000705	FL225B	6AT-1000548

## 9. Códigos de color aplicables

Abreviatura	Nombre de color	Código de color
DBN1	DARK BLUISH GRAY 1	008D

## 10. Información para la columna de cantidades

Columna N°	Nombre de la columna de cantidades	Modelo aplicable
1	6ALF	F200CET
2	6ASE	F225BET
3	6AMF	FL200CET
4	6ATE	FL225BET

# CONTENTS

SCHEDULED SERVICE PARTS.....	1
TOP COWLING.....	2
CYLINDER & CRANKCASE 1.....	3
CRANKSHAFT & PISTON.....	6
CYLINDER & CRANKCASE 2.....	7
CYLINDER & CRANKCASE 3.....	9
VALVE.....	10
INTAKE 1.....	13
INTAKE 2.....	15
THROTTLE BODY ASSY 1.....	17
THROTTLE BODY ASSY 2.....	18
THROTTLE BODY ASSY 3.....	19
FUEL INJECTION PUMP 1.....	20
FUEL INJECTION PUMP 2.....	22
FUEL 1.....	23
FUEL 2.....	25
GENERATOR.....	26
ELECTRICAL 1.....	27
ELECTRICAL 2.....	28
ELECTRICAL 3.....	29
ELECTRICAL 4.....	31
STARTING MOTOR.....	32
BOTTOM COWLING 1.....	34
BOTTOM COWLING 2.....	37
CONTROL.....	38
BRACKET 1.....	40
BRACKET 2.....	42
POWER TRIM & TILT ASSY 1.....	44
POWER TRIM & TILT ASSY 2.....	48
UPPER CASING.....	49
OIL PAN.....	51
LOWER CASING & DRIVE 1.....	52
LOWER CASING & DRIVE 2.....	56
LOWER CASING & DRIVE 3.....	57
LOWER CASING & DRIVE 4.....	61
STEERING GUIDE ATTACHMENT 1.....	62
STEERING GUIDE ATTACHMENT 2.....	63
REMOTE CONTROL BOX.....	64
REMOTE CONTROL ASSY 1.....	65
REMOTE CONTROL ASSY 2.....	68

SWITCH & PANEL.....	71
OPTIONAL PARTS 1.....	72
OPTIONAL PARTS 2.....	73
OPTIONAL PARTS 3.....	74
OPTIONAL PARTS 4.....	75
OPTIONAL PARTS 5.....	76
OPTIONAL PARTS 6.....	77
REPAIR KIT 1.....	78
REPAIR KIT 2.....	79

## INDEX

NUMERICAL INDEX.....	81
----------------------	----

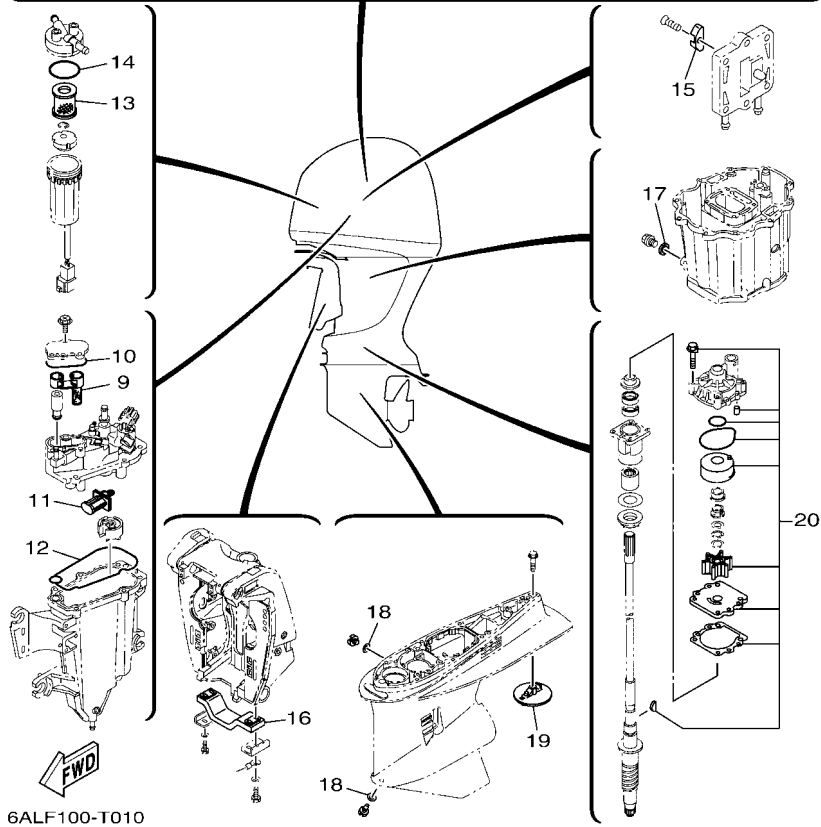
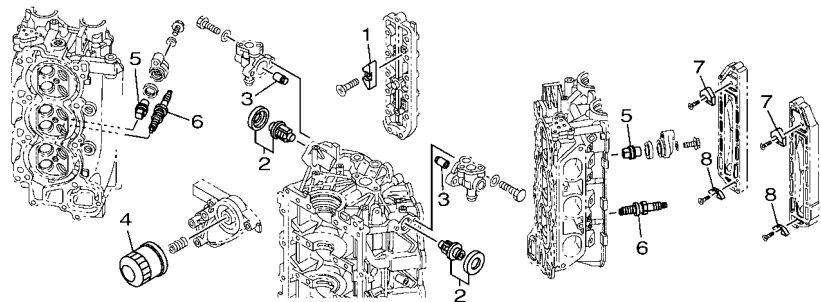
# CONTENIDO

PARTES DE REPUESTO TEMPORALES.....	1
SOPORTE SUPERIOR.....	2
CILINDRO & CARTER 1.....	3
CIGUENAL & PISTON.....	6
CILINDRO & CARTER 2.....	7
CILINDRO & CARTER 3.....	9
VALVULA.....	10
ADMISION 1.....	13
ADMISION 2.....	15
CAJA DE ACELERADOR COMPL 1.....	17
CAJA DE ACELERADOR COMPL 2.....	18
CAJA DE ACELERADOR COMPL 3.....	19
BOMBA DE INYECTOR 1.....	20
BOMBA DE INYECTOR 2.....	22
COMBUSTIBLE 1.....	23
COMBUSTIBLE 2.....	25
GENERADOR.....	26
EQUIPO ELECTRICO 1.....	27
EQUIPO ELECTRICO 2.....	28
EQUIPO ELECTRICO 3.....	29
EQUIPO ELECTRICO 4.....	31
MOTOR DE ARRANQUE.....	32
CUBIERTA INFERIOR 1.....	34
CUBIERTA INFERIOR 2.....	37
CONTROL.....	38
SOPORTE 1.....	40
SOPORTE 2.....	42
COMPONER Y PODER VARILLA 1.....	44
COMPONER Y PODER VARILLA 2.....	48
FUNDA SUPERIOR.....	49
OIL PAN.....	51
IMPULSOR E INFERIOR 1.....	52
IMPULSOR E INFERIOR 2.....	56
IMPULSOR E INFERIOR 3.....	57
IMPULSOR E INFERIOR 4.....	61
ADITAMENTO GUIA DE GOBIERNO 1.....	62
ADITAMENTO GUIA DE GOBIERNO 2.....	63
CONTROL REMOTO COMPLETO.....	64
CONTROL REMOTO COMPL 1.....	65
CONTROL REMOTO COMPL 2.....	68

PANEL DE INTERRUPTOR.....	71
PARTES OPCIONALES 1.....	72
PARTES OPCIONALES 2.....	73
PARTES OPCIONALES 3.....	74
PARTES OPCIONALES 4.....	75
PARTES OPCIONLES 5.....	76
PARTES OPCIONALES 6.....	77
ESTUCHE REPARATION 1.....	78
ESTUCHE REPARATION 2.....	79

## INDICE

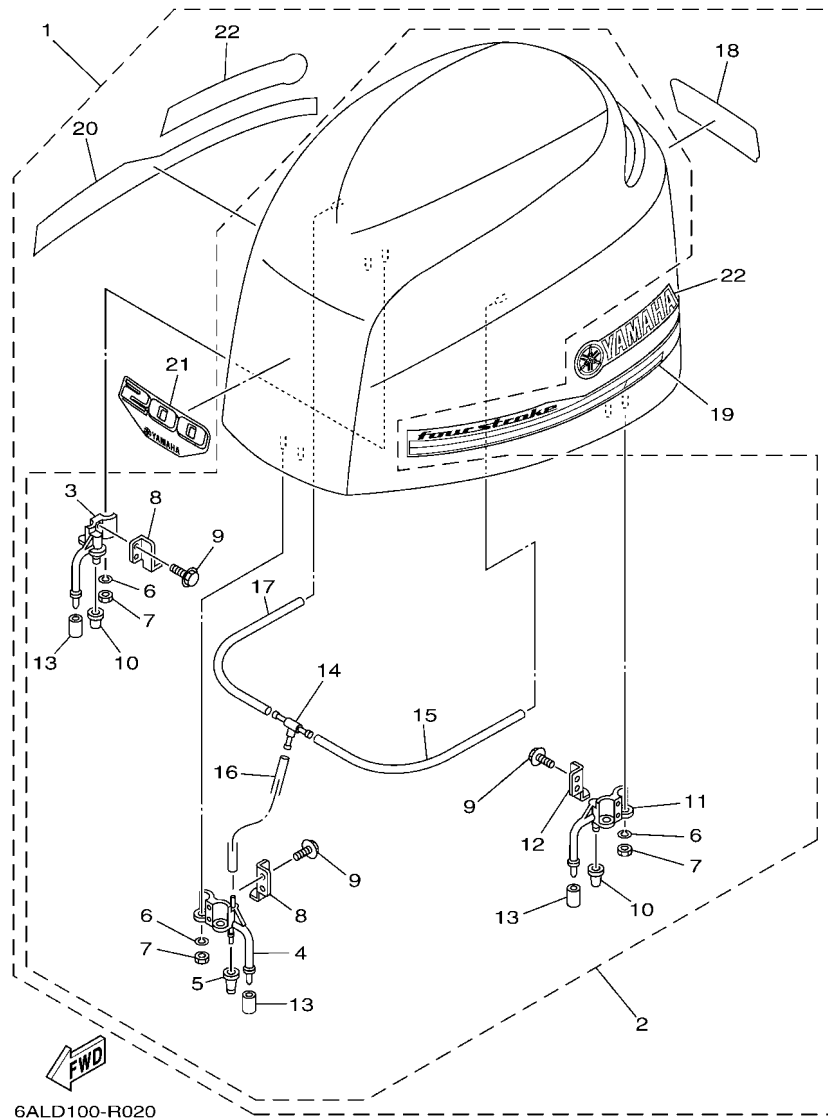
INDICE NUMERICO.....	81
----------------------	----



6ALF100-T010

**FIG. 1 SCHEDULED SERVICE PARTS** **PARTES DE REPUESTO TEMPORALES**

REF. NO.	PART NO. CODIGO N°	DESCRIPTION DESCRIPCION	6ALF	6ASE	6AMF	6ATE	REMARKS OBSERVACIONES
1	6E5-11325-00	ANODE ANODO	4	4	4	4	
2	67F-12411-01	THERMOSTAT TERMOSTAT	2	2	2	2	
3	6P3-11325-00	ANODE ANODO	2	2	2	2	
4	69J-13440-03	ELEMENT ASSY, OIL CLEANER ELEMENTO FILTRO DE ACEITE	1	1	1	1	
5	67F-11325-01	ANODE ANODO	4	4	4	4	
6	94702-00400	PLUG, SPARK (NGK LFR6A-11) BUJIA (NGK LFR6A-11)	6	6	6	6	
7	6P2-11325-00	ANODE ANODO	2	2	2	2	
8	6E5-11325-00	ANODE ANODO	2	2	2	2	
9	6CB-24501-01	FILTER, FUEL FIELTRO	1	1	1	1	
10	6CB-13016-00	O-RING ANILLO O	1	1	1	1	
11	63P-13915-00	FILTER FILTRO	1	1	1	1	
12	6CB-14984-00	GASKET, FLOAT CHAMBER EMPAQUE CAMARA DE BOIA	1	1	1	1	
13	6P3-24563-01	ELEMENT, FILTER ELEMENTO DEL FILTRO	1	1	1	1	
14	6P3-24564-00	GASKET EMPAQUE	1	1	1	1	
15	6E5-11325-00	ANODE ANODO	1	1	1	1	
16	6G5-45251-02	ANODE CATODE	1	1	1	1	
17	90430-14M09	GASKET JUNTA	1	1	1	1	
18	90430-08003	GASKET JUNTA	2	2	2	2	
19	6CE-45373-00	ANODE ANODO	1	1	1	1	
20	61A-W0078-A3	WATER PUMP REPAIR KIT ESTUCHE REPARACION BOMBA AGUA	1	1	1	1	



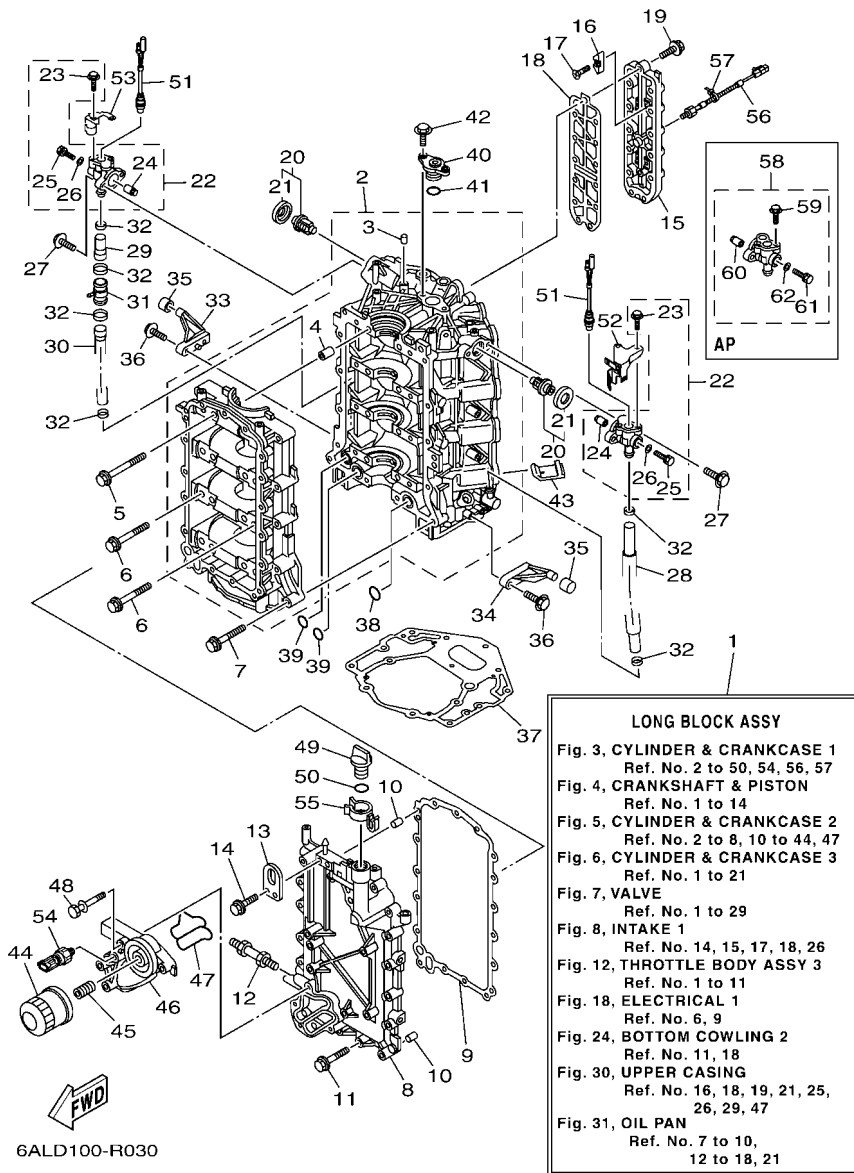
6ALD100-R020

FIG. 2 TOP COWLING

SOPORTE SUPERIOR

REF. NO.	PART NO. CODIGO N°	DESCRIPTION DESCRIPCION	6ALF	6ASE	6AMF	6ATE	REMARKS OBSERVACIONES
1	6AL-42610-21	TOP COWLING ASSY SOPORTE SUPERIOR COMPL.	1		1		
	6AS-42610-21	TOP COWLING ASSY SOPORTE SUPERIOR COMPL.		1		1	
2	6P2-4261A-01	.TOP COWLING W/O GRAPHICS .SOPORTE SUPERIOR SIN GRAFICOS	1	1	1	1	
3	68F-42647-01	..HOLDER, CLAMP BAND ..MORDAZA DE ABRAZADERA	1	1	1	1	
4	69J-42647-01	..HOLDER, CLAMP BAND ..MORDAZA DE ABRAZADERA	1	1	1	1	
5	69J-42663-00	..DAMPER 2 ..AMORTIGUADOR 2	1	1	1	1	
6	92990-06100	..WASHER, SPRING ..ARANDELA PLANA	6	6	6	6	
7	95380-06600	..NUT, HEXAGON ..TUERCA	6	6	6	6	
8	60V-42651-01	..HOOK ..GANCHO	2	2	2	2	
9	97E95-06516	..BOLT, HEXAGON W/W DEEP RECESS ..TORNILLO HEXAGONAL CON RONDONA	6	6	6	6	
10	68F-42663-00	..DAMPER 2 ..AMORTIGUADOR 2	2	2	2	2	
11	68F-42648-01	..HOLDER, CLAMP BAND ..MORDAZA DE ABRAZADERA	1	1	1	1	
12	60V-42652-00	..HOOK ..GANCHO	1	1	1	1	
13	67F-13448-00	..CAP ..TAPA	3	3	3	3	
14	69J-24378-00	..PIPE, JOINT 3 ..TUBO DE UNION 3	1	1	1	1	
15	90445-11M27	..HOSE (L240) ..TUBO (L240)	1	1	1	1	
16	90445-11699	..HOSE (L500) ..TUBO (L500)	1	1	1	1	
17	90445-11182	..HOSE (L300) ..TUBO (L300)	1	1	1	1	
18	6AL-42678-10	..GRAPHIC, REAR ..CALCAMONIA TRASERA	1		1		
	6AS-42678-10	..GRAPHIC, REAR ..CALCAMONIA TRASERA		1		1	
19	6AS-42675-00	..GRAPHIC, SIDE 1 ..CALCAMONIA LATERAL 1	1	1	1	1	
20	6AS-42676-00	..GRAPHIC, SIDE 2 ..CALCAMONIA LATERAL 2	1	1	1	1	
21	6AL-42677-00	..GRAPHIC, FRONT ..CALCAMONIA FRONTAL	1		1		
	6AS-42677-00	..GRAPHIC, FRONT ..CALCAMONIA FRONTAL		1		1	
22	63P-42681-20	..MARK, COWLING ..MARCA DE CUBIERTA	2	2	2	2	





6ALD100-R030

FIG. 3 CYLINDER & CRANKCASE 1

CILINDRO & CARTER 1

REF. NO.	PART NO. CODIGO N°	DESCRIPTION DESCRIPCION	6ALF	6ASE	6AMF	6ATE	REMARKS OBSERVACIONES
1	6P2-11000-02	LONG BLOCK ASSY SUBENSAMBLAJE DEL MOTOR	1	1	1	1	
2	6P2-15100-10	CRANKCASE ASSY CARTER COMPLETO	1	1	1	1	
3	93606-12019	.PIN, DOWEL .PASADOR DE CLAVIJA	1	1	1	1	
4	91814-18002	.PIN, DOWEL .PASADOR DE CLAVIJA	8	8	8	8	
5	6P2-15187-00	BOLT PERNO	8	8	8	8	
6	6P2-15481-00	BOLT 1 PERNO 1	8	8	8	8	
7	90119-08M66	BOLT, WITH WASHER TORNILLO CON ARANDELA	13	13	13	13	
8	6P2-15411-01-9S	COVER, CRANKCASE 1 CUBIERTA DE CARTER 1	1	1	1	1	
9	69J-15451-01	GASKET, CRANKCASE COVER 1 EMPAQ DE CUBIERTA DE CARTER	1	1	1	1	
10	93606-12019	PIN, DOWEL PASADOR DE CLAVIJA	2	2	2	2	
11	90119-08009	BOLT, WITH WASHER TORNILLO CON ARANDELA	17	17	17	17	
12	90116-10027	BOLT, STUD ESPARRAGO	1	1	1	1	
13	69J-11119-00	HANGER, ENGINE SOPORTE DEL MOTOR	1	1	1	1	
14	90105-06M09	BOLT, FLANGE TORNILLO	2	2	2	2	
15	6P2-1131C-00-9S	COVER, JOINT CUBIERTA DE UNION	1	1	1	1	
16	6E5-11325-00	ANODE ANODO	4	4	4	4	
17	98780-04016	SCREW, FLAT HEAD TORNILLO, CABEZA PLANA	4	4	4	4	
18	6P2-1131B-00	GASKET, COVER EMPAQUE DE CUBIERTA	1	1	1	1	
19	90119-06MA4	BOLT, WITH WASHER TORNILLO CON ARANDELA	13	13	13	13	
20	67F-12411-01	THERMOSTAT TERMOSTAT	2	2	2	2	
21	67F-12412-00	.SEAL, THERMOSTAT .SELLO TERMOSTATO	1	1	1	1	
22	6P2-1240H-00-9S	ANODE ASSY ANODO COMPLET	2	2	2	2	
23	90109-06M80	.BOLT .PERNO	2	2	2	2	
24	6P3-11325-00	.ANODE .ANODO	1	1	1	1	
25	90105-05012	.BOLT, FLANGE .TORNILLO	1	1	1	1	
26	90430-05002	.GASKET .JUNTA	1	1	1	1	
27	97E95-06525	BOLT, HEXAGON W/W DEEP RECESS TORNILLO HEXAGONAL CON RONDONA	4	4	4	4	

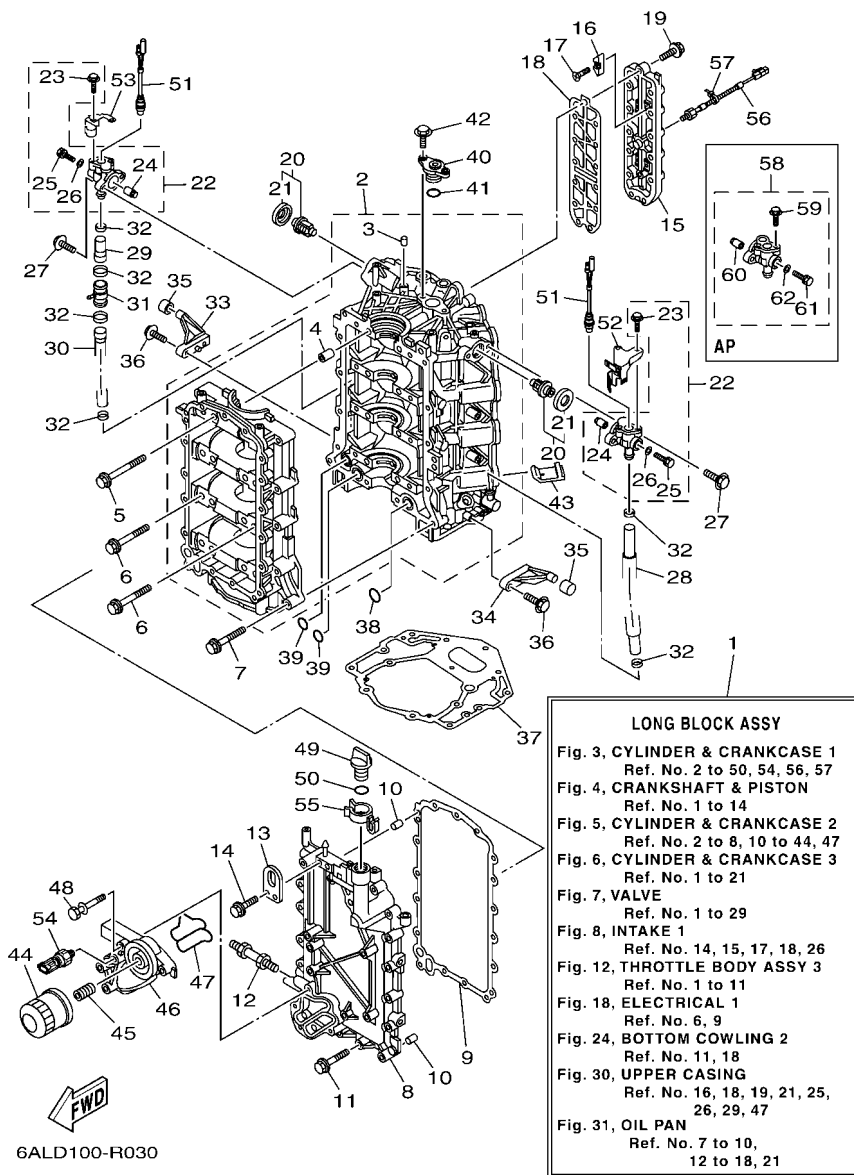


FIG. 3 CYLINDER & CRANKCASE 1

CILINDRO & CARTER 1

REF. NO.	PART NO. CODIGO N°	DESCRIPTION DESCRIPCION	6ALF	6ASE	6AMF	6ATE	REMARKS OBSERVACIONES
28	6P2-1243A-00	HOSE 1 TUBO 1	1	1	1	1	
29	6P2-1243E-00	HOSE 2 TUBO 2	1	1	1	1	
30	6P2-1243F-00	HOSE,3 MANGUERA 3	1	1	1	1	
31	6CE-24378-00	PIPE, JOINT 3 TUBO DE UNION 3	1	1	1	1	
32	90465-11M59	CLAMP BRIDA	6	6	6	6	
33	67F-42761-01	STOPPER RETEN 1	1	1	1	1	
34	6P2-42761-00	STOPPER RETEN 1	1	1	1	1	
35	68F-44533-01	DAMPER, UPPER MOUNT RUBBER AMORTIGUADOR SUPERIOR	2	2	2	2	
36	97E95-06525	BOLT, HEXAGON W/W DEEP RECESS TORNILLO HEXAGONAL CON RONDONA	4	4	4	4	
37	69J-11351-12	GASKET, CYLINDER JUNTA, DE CILINDRO	1	1	1	1	
38	93210-25552	O-RING ANILLO O	1	1	1	1	
39	93210-19MJ1	O-RING ANILLO O	2	2	2	2	
40	69J-11313-00	PLUG, BLIND TAPON CIEGO	1	1	1	1	
41	93210-25647	O-RING ANILLO O	1	1	1	1	
42	97E95-06520	BOLT, HEXAGON W/W DEEP RECESS TORNILLO HEXAGONAL CON RONDONA	2	2	2	2	
43	69J-14664-00	GROMMET, WATER SHUT TAPON	2	2	2	2	
44	69J-13440-03	ELEMENT ASSY, OIL CLEANER ELEMENTO FILTRO DE ACEITE	1	1	1	1	
45	6S5-12858-00	BOLT, UNION PERNO DE UNION	1	1	1	1	
46	6P2-13446-00-9S	CONNECTOR CONECTOR	1	1	1	1	
47	6P2-13477-00	GASKET EMPAQUE	1	1	1	1	
48	90119-06025	BOLT, WITH WASHER TORNILLO CON ARANDELA	5	5	5	5	
49	6G8-15363-00	PLUG, OIL TAPON DE ACEITE	1	1	1	1	
50	93210-24M79	O-RING ANILLO O	1	1	1	1	
51	6P2-82560-01	THERMO SWITCH ASSY INTER. DE TERMO	2	2	2	2	
52	6P2-82588-10	PLATE PLACA	1	1	1	1	
53	6P2-82389-10	PLATE 2 PLACA 2	1	1	1	1	
54	6AW-83651-00	SENDER, OIL PRESSURE TRANSMISOR DE PRESION DE ACEITE	1	1	1	1	

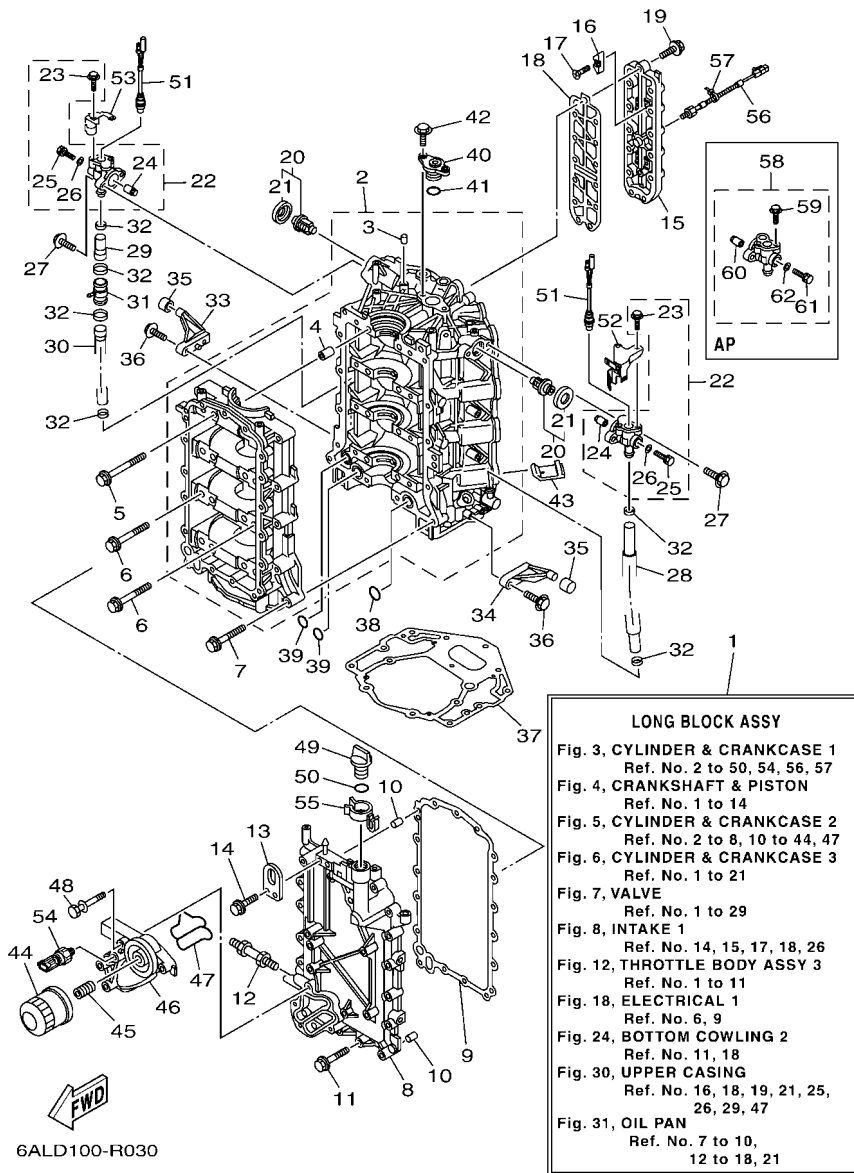


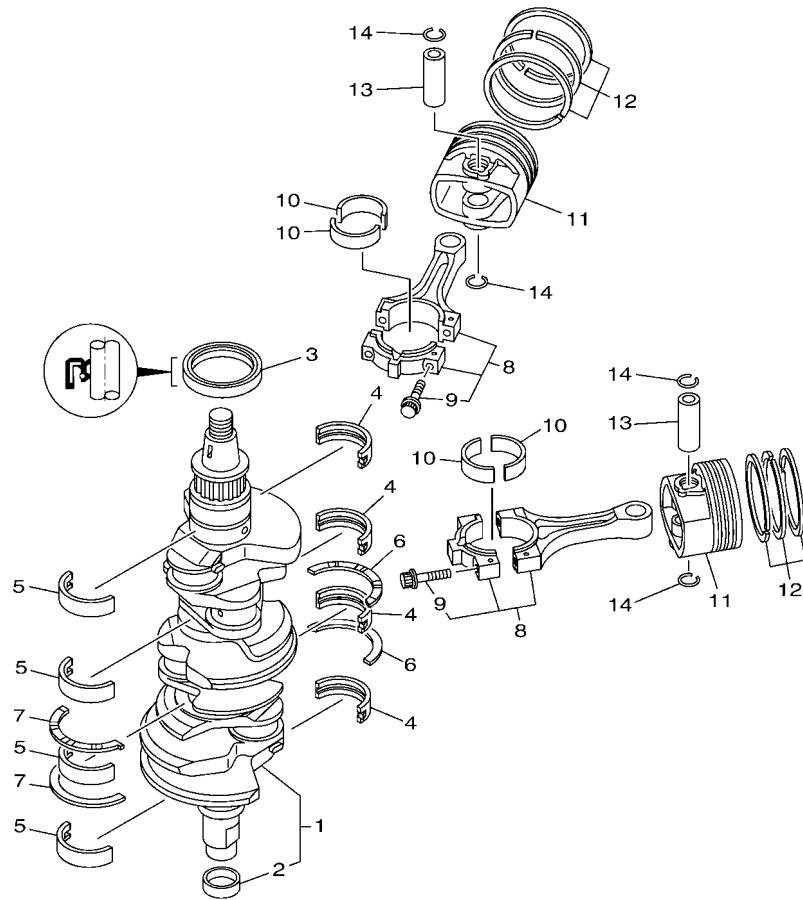
FIG. 3 CYLINDER & CRANKCASE 1

CILINDRO & CARTER 1

REF. NO.	PART NO. CODIGO N°	DESCRIPTION DESCRIPCION	6ALF	6ASE	6AMF	6ATE	REMARKS OBSERVACIONES
55	6P2-83597-00	CLAMP GRAMPA	1	1	1	1	
56	6P2-85780-00	SENSOR, KNOCK CHOCAR SENSORIO	1	1	1	1	
57	90465-11M10	CLAMP BRIDA	1	1	1	1	
58	6P3-1240H-00-9S	ANODE ASSY ANODO COMPLET	1	1	1	1	AP AP
59	90109-06M80	.BOLT .PERNO	2	2	2	2	
60	6P3-11325-00	.ANODE .ANODO	1	1	1	1	
61	90105-05012	.BOLT, FLANGE .TORNILLO	1	1	1	1	
62	90430-05002	.GASKET .JUNTA	1	1	1	1	

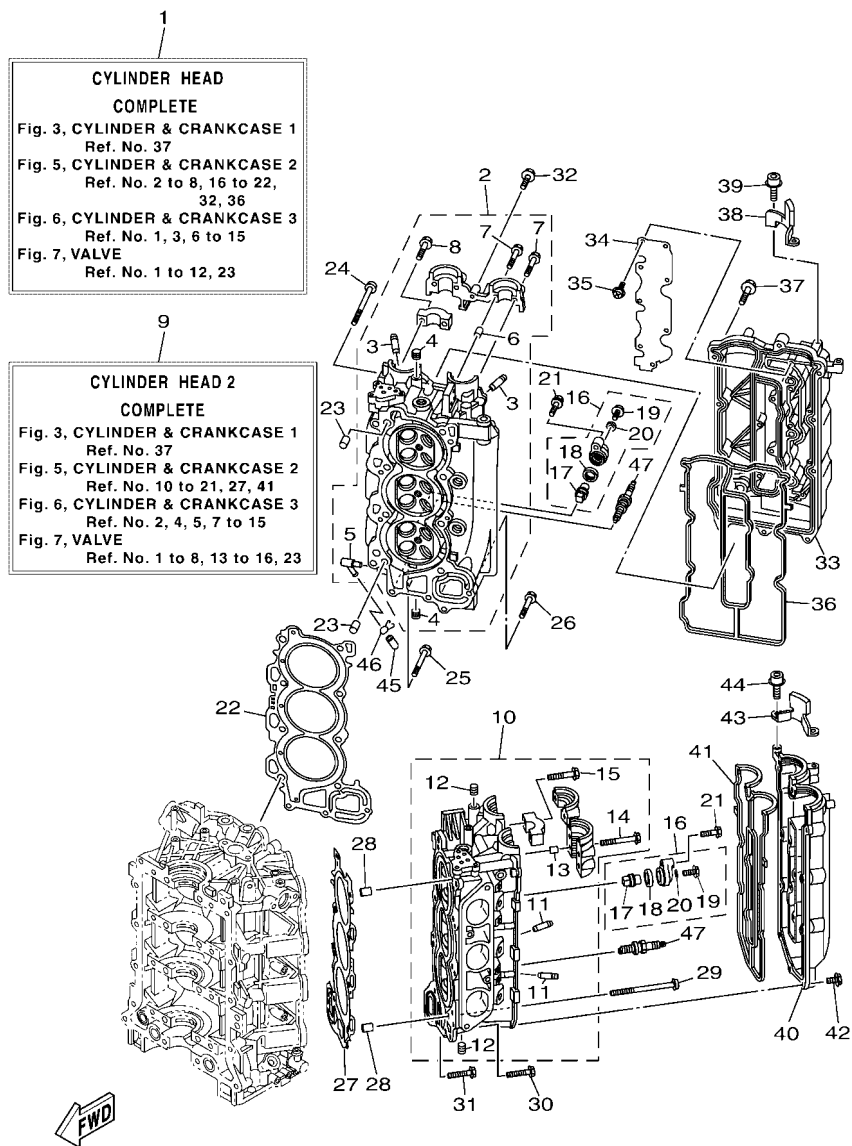
FIG. 4 CRANKSHAFT & PISTON

CIGUENAL & PISTON



  
6ALB100-P040

REF. NO.	PART NO. CODIGO N°	DESCRIPTION DESCRIPCION	6ALF	6ASE	6AMF	6ATE	REMARKS OBSERVACIONES
1	6P2-11410-10	CRANKSHAFT CIGUENAL	1	1	1	1	
2	6CB-11478-00	.COLLAR .COLLAR	1	1	1	1	
3	93102-63004	OIL SEAL SELLO ACEITE	1	1	1	1	
4	6P2-11416-00	PLANE BEARING, CRANKSHAFT 1 COJINETE PLANO 1	4	4	4	4	UR YELLOW UR YELLOW
	6P2-11416-10	PLANE BEARING, CRANKSHAFT 1 COJINETE PLANO 1	4	4	4	4	UR GREEN UR GREEN
	6P2-11416-20	PLANE BEARING, CRANKSHAFT 1 COJINETE PLANO 1	4	4	4	4	UR BLUE UR BLUE
5	6P2-11417-00	PLANE BEARING, CRANKSHAFT 2 COJINETE PLANO 2	4	4	4	4	UR YELLOW UR YELLOW
	6P2-11417-10	PLANE BEARING, CRANKSHAFT 2 COJINETE PLANO 2	4	4	4	4	UR GREEN UR GREEN
	6P2-11417-20	PLANE BEARING, CRANKSHAFT 2 COJINETE PLANO 2	4	4	4	4	UR BLUE UR BLUE
6	6AW-11426-01	BEARING, THRUST 1 COJINETE DE EMPUJE 1	2	2	2	2	
7	6AW-11427-01	BEARING, THRUST 2 COJINETE DE EMPUJE 2	2	2	2	2	
8	6P2-11650-00	CONNECTING ROD ASSY BIELA COMPLETA	6	6	6	6	
9	63P-11654-10	.BOLT, CONNECTING ROD .TORNILLO DE BIELA	2	2	2	2	
10	6P2-11656-00	PLANE BEARING, CONNECTING ROD COJINETE PLANO	12	12	12	12	UR YELLOW UR YELLOW
	6P2-11656-10	PLANE BEARING, CONNECTING ROD COJINETE PLANO	12	12	12	12	UR GREEN UR GREEN
	6P2-11656-20	PLANE BEARING, CONNECTING ROD COJINETE PLANO	12	12	12	12	UR BLUE UR BLUE
11	6P2-11631-10-93	PISTON (STD) PISTON (NORMA)	6	6	6	6	
	6P2-11635-10	PISTON (0.25MM O/S) PISTON (0.25MM O/S)	6	6	6	6	AP AP
12	63P-11603-01	PISTON RING SET (STD) JUEGO DE ANILLOS (NORMA)	6	6	6	6	
	63P-11604-00	PISTON RING SET (0.25MM O/S) JUEGO DE ANILLOS (0.25MM O/S)	6	6	6	6	AP AP
13	63P-11633-10	PIN, PISTON PASADOR, PISTON	6	6	6	6	
14	63P-11634-00	CLIP, PISTON PIN PRESILLA, BULON DE PISTON	12	12	12	12	

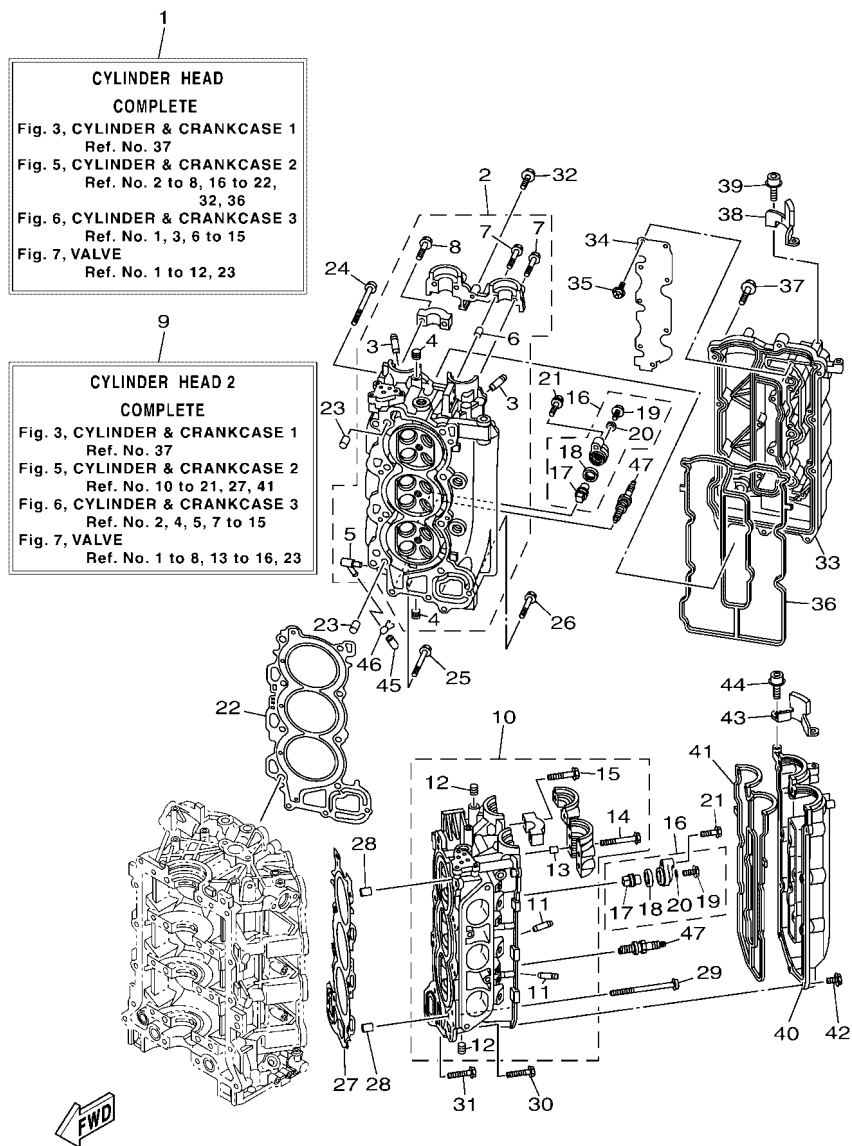


6ALD100-R050

FIG. 5 CYLINDER & CRANKCASE 2

CILINDRO & CARTER 2

REF. NO.	PART NO. CODIGO N°	DESCRIPTION DESCRIPCION	6ALF	6ASE	6AMF	6ATE	REMARKS OBSERVACIONES
1	6P2-W009A-05-9S	CYLINDER HEAD COMPLETE CILINDRO CULATA COMPLETO	1	1	1	1	
2	6P2-11110-12-9S	CYLINDER HEAD ASSY CULATA DE CILINDRO COMPLETA	1	1	1	1	
3	6S5-11133-10	.GUIDE, VALVE 1 .GUIA DE VALVULA 1	12	12	12	12	
4	90344-51019	.PLUG, TAPER SCREW .TAPON DE TORNILLO AHUSADO	7	7	7	7	
5	676-11372-00	.NIPPLE, HOSE .NIPLE DE MANGUERA	1	1	1	1	
6	91809-08006	.PIN, DOWEL .PASADOR DE CLAVIJA	2	2	2	2	
7	90119-07001	.BOLT, WITH WASHER .TORNILLO CON ARANDELA	4	4	4	4	
8	90119-07234	.BOLT, WITH WASHER .TORNILLO CON ARANDELA	14	14	14	14	
9	6P2-W009C-05-9S	CYLINDER HEAD 2 COMPLETE CULATA DE CILINDRO COMPL. 2	1	1	1	1	
10	6P2-11120-12-9S	CYLINDER HEAD ASSY 2 CULATA DE CILINDRO COMPL. 2	1	1	1	1	
11	6S5-11133-10	.GUIDE, VALVE 1 .GUIA DE VALVULA 1	12	12	12	12	
12	90344-51019	.PLUG, TAPER SCREW .TAPON DE TORNILLO AHUSADO	3	3	3	3	
13	91809-08006	.PIN, DOWEL .PASADOR DE CLAVIJA	4	4	4	4	
14	90119-07235	.BOLT/WASHER-CAM CAPS .TORNILLO CON ARANDELA	6	6	6	6	
15	90119-07234	.BOLT, WITH WASHER .TORNILLO CON ARANDELA	12	12	12	12	
16	69J-11301-00	ANODE COVER ASSY CONJUNTO CUBIERTA DE ANODO	4	4	4	4	
17	67F-11325-01	.ANODE .ANODO	1	1	1	1	
18	67F-11328-00	.GROMMET, ANODE .TAPON	1	1	1	1	
19	90105-06M07	.BOLT, FLANGE .TORNILLO	1	1	1	1	
20	90430-06M03	.GASKET .JUNTA	1	1	1	1	
21	97E75-08540	BOLT, HEXAGON W/W DEEP RECESS TORNILLO HEXAGONAL CON RONDONA	4	4	4	4	
22	6P2-11181-00	GASKET, CYLINDER HEAD 1 JUNTA, DE CULATA 1	1	1	1	1	
23	99530-14016	PIN, DOWEL PASADOR, DE ESPIGA	2	2	2	2	
24	90155-10009	SCREW, FLAT FILLISTER TORNILLO CABEZA PLANA RAN.	8	8	8	8	
25	90119-08M91	BOLT, WITH WASHER TORNILLO CON ARANDELA	2	2	2	2	
26	90119-08021	BOLT, WITH WASHER TORNILLO CON ARANDELA	1	1	1	1	
27	6P2-11182-00	GASKET, CYLINDER HEAD 2 EMPAQUE CULATA DE CILINDRO 2	1	1	1	1	



6ALD100-R050

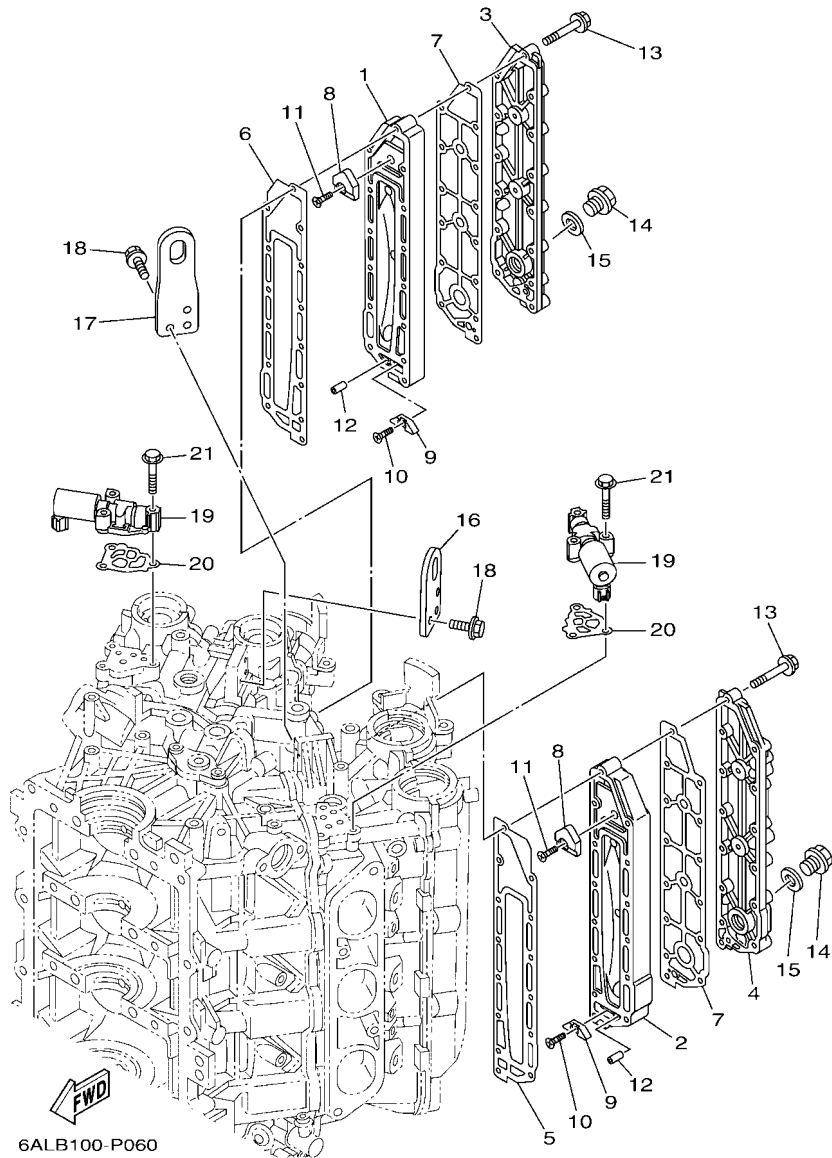
FIG. 5 CYLINDER & CRANKCASE 2

CILINDRO & CARTER 2

REF. NO.	PART NO. CODIGO N°	DESCRIPTION DESCRIPCION	6ALF	6ASE	6AMF	6ATE	REMARKS OBSERVACIONES
28	99530-14016	PIN, DOWEL PASADOR, DE ESPIGA	2	2	2	2	
29	90155-10009	SCREW, FLAT FILLISTER TORNILLO CABEZA PLANA RAN.	8	8	8	8	
30	90119-08M91	BOLT, WITH WASHER TORNILLO CON ARANDELA	2	2	2	2	
31	90119-08021	BOLT, WITH WASHER TORNILLO CON ARANDELA	1	1	1	1	
32	97E95-06530	BOLT, HEXAGON W/W DEEP RECESS TORNILLO HEXAGONAL CON RONDONA	1	1	1	1	
33	6P2-11191-00-9S	COVER, CYLINDER HEAD 1 TAPA CULATA DE CILINDRO 1	1	1	1	1	
34	6P2-11135-00	PLATE, BREATHER 3 PLACA RESPIRADERO 3	1	1	1	1	
35	97607-04208	SCREW, WITH WASHER TORNILLO CAB CON PLANA C/ARAN	8	8	8	8	
36	6P2-11193-00	GASKET, HEAD COVER 1 EMPAQUE	1	1	1	1	
37	97E95-06530	BOLT, HEXAGON W/W DEEP RECESS TORNILLO HEXAGONAL CON RONDONA	14	14	14	14	
38	6P2-15142-00	GUIDE 1 GUIA 1.	1	1	1	1	
39	90110-06150	BOLT, HEXAGON SOCKET HEAD TORNILLO ALLEN	2	2	2	2	
40	6P2-11192-00-9S	COVER, CYLINDER HEAD 2 TAPA CULATA DE CILINDRO 2	1	1	1	1	
41	6P2-11194-00	GASKET, HEAD COVER 2 EMPAQUE DE TAPA DE CULATA 2	1	1	1	1	
42	97E95-06530	BOLT, HEXAGON W/W DEEP RECESS TORNILLO HEXAGONAL CON RONDONA	14	14	14	14	
43	6P2-15143-00	GUIDE GUIA	1	1	1	1	
44	90110-06150	BOLT, HEXAGON SOCKET HEAD TORNILLO ALLEN	2	2	2	2	
45	6P2-13448-00	CAP TAPA	1	1	1	1	
46	90467-08M18	CLIP PRESILLA	1	1	1	1	
47	94702-00400	PLUG, SPARK (NGK LFR6A-11) BUJIA (NGK LFR6A-11)	6	6	6	6	

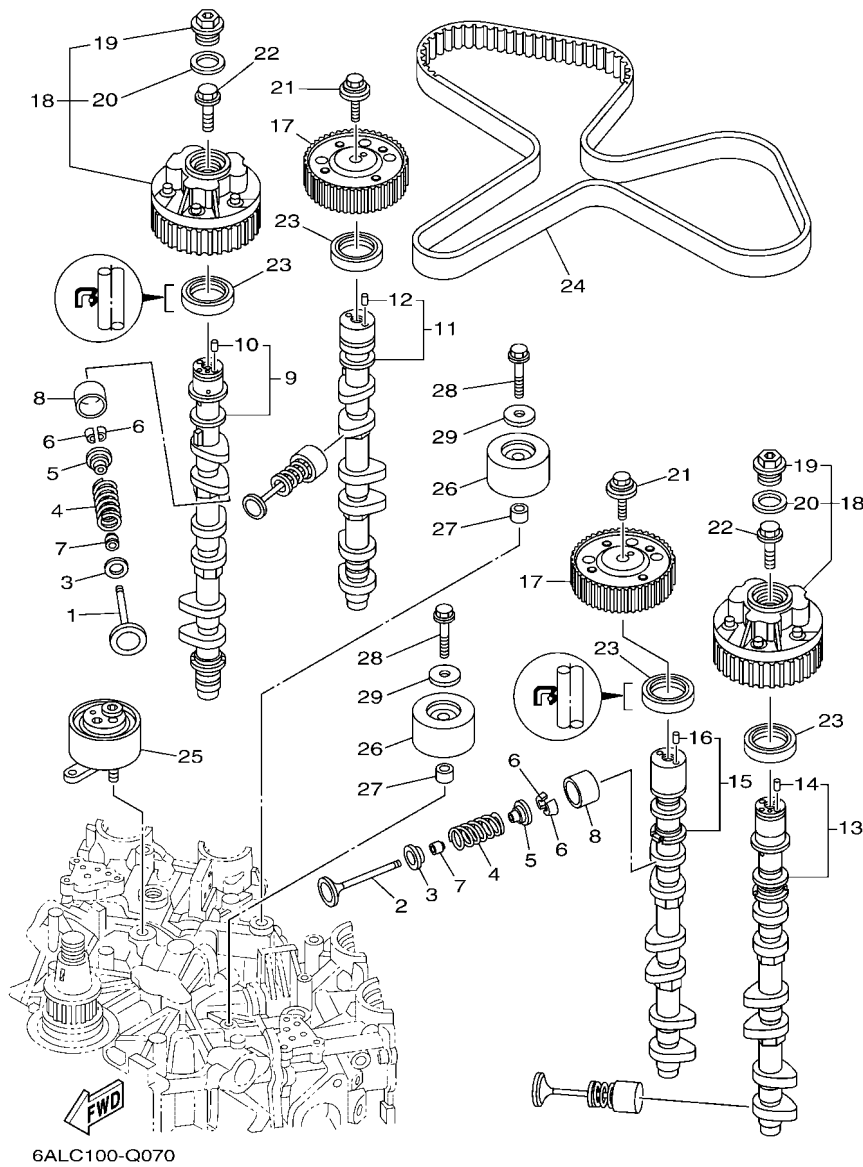
FIG. 6 CYLINDER & CRANKCASE 3

CILINDRO & CARTER 3



6ALB100-P060

REF. NO.	PART NO. CODIGO N°	DESCRIPTION DESCRIPCION	6ALF	6ASE	6AMF	6ATE	REMARKS OBSERVACIONES
1	69J-41111-01-9S	INNER COVER, EXHAUST CUBIERTA INTERIOR DE ESCAPE	1	1	1	1	
2	69J-41121-01-9S	INNER COVER, EXHAUST CUBIERTA INTERIOR DE ESCAPE	1	1	1	1	
3	69J-41113-02-9S	OUTER COVER, EXHAUST CUBOERTA EXTERIOR DE ESCAPE	1	1	1	1	
4	69J-41123-02-9S	OUTER COVER, EXHAUST CUBOERTA EXTERIOR DE ESCAPE	1	1	1	1	
5	6P2-41112-00	GASKET, EXHAUST INNER COVER EMPAQUE	1	1	1	1	
6	6P2-41122-00	GASKET, EXHAUST INNER COVER EMPAQUE	1	1	1	1	
7	6P2-41114-00	GASKET, EXHAUST OUTER COVER EMPAQUE	2	2	2	2	
8	6P2-11325-00	ANODE ANODO	2	2	2	2	
9	6E5-11325-00	ANODE ANODO	2	2	2	2	
10	98780-04016	SCREW, FLAT HEAD TORNILLO, CABEZA PLANA	2	2	2	2	
11	90151-06M02	SCREW, COUNTERSUNK TORNILLO EMBUTIDO	2	2	2	2	
12	91690-40010	PIN, SPRING PASADOR DE RESORTE	2	2	2	2	
13	90119-06027	BOLT, WITH WASHER TORNILLO CON ARANDELA	28	28	28	28	
14	90340-18M09	PLUG, STRAIGHT SCREW TORNILLO, DE DRENAJE	2	2	2	2	
15	90201-186F1	WASHER, PLATE ARANDELA PLANA	2	2	2	2	
16	6P2-11119-00	HANGER, ENGINE SOPORTE DEL MOTOR	1	1	1	1	
17	6P2-1111E-00	HANGER, ENGINE 2 MOTOR DE COLGADOR 2	1	1	1	1	
18	90105-06M09	BOLT, FLANGE TORNILLO	6	6	6	6	
19	6CB-86120-00	SOLENOID VALVE ASSY VALVULA SOLENOIDE CONJ.	2	2	2	2	
20	6CB-1242F-00	GASKET, FILTER EMPAQUE DE FILTRO	2	2	2	2	
21	90105-06035	BOLT, FLANGE TORNILLO	6	6	6	6	



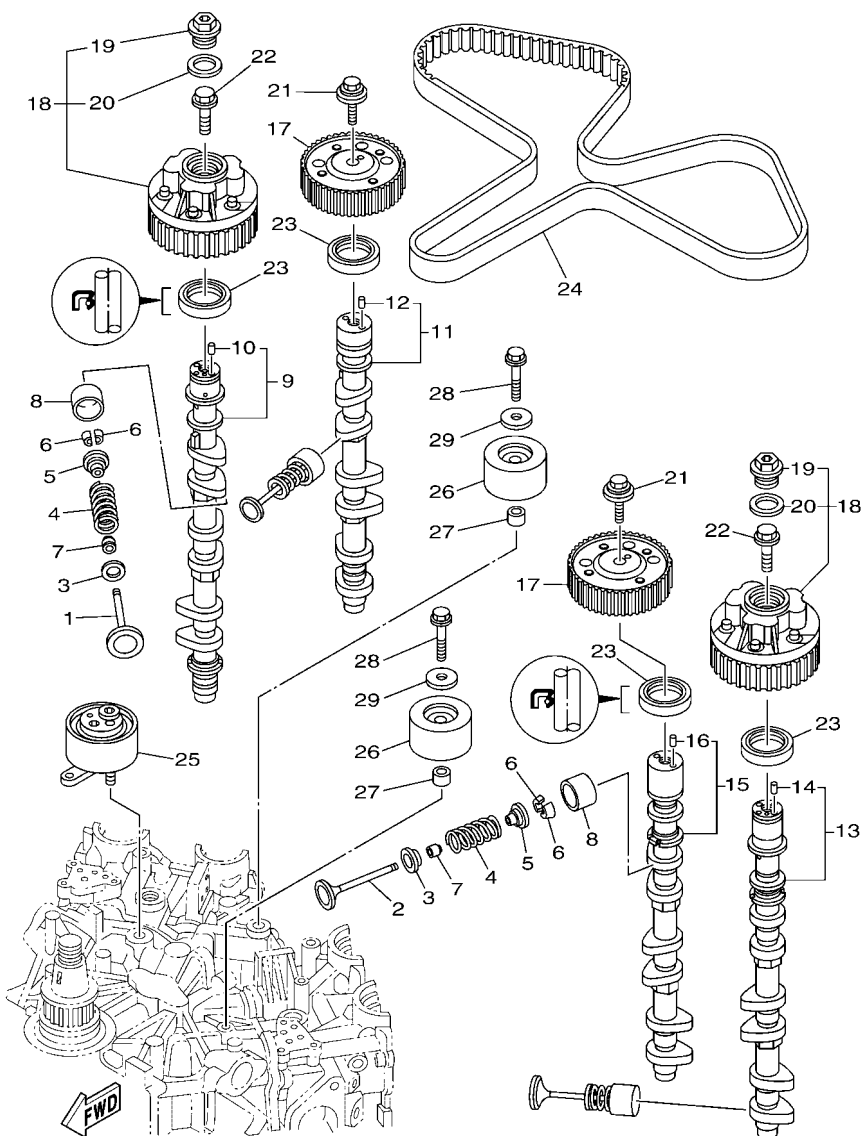
6ALC100-Q070

FIG. 7 VALVE

VALVULA

REF. NO.	PART NO. CODIGO N°	DESCRIPTION DESCRIPCION	6ALF	6ASE	6AMF	6ATE	REMARKS OBSERVACIONES
1	6P2-12111-10	VALVE, INTAKE VALVULA DE ADMISION	12	12	12	12	
2	6DX-12121-00	VALVE, EXHAUST VALVULA DE ESCAPE	12	12	12	12	
3	K0F-A3743-00	SEAT, VALVE SPRING ASIENTO RESORTE DE VALVULA	24	24	24	24	
4	6CB-12113-00	SPRING, VALVE INNER RESORTE VALVULA INTERNA	24	24	24	24	
5	K0F-A3741-00	RETAINER, VALVE SPRING RETEN RESORTE DE VALVULA	24	24	24	24	
6	K0F-A3742-00	LOCK, VALVE SPRING RETAINER SEGURO DE VALVULA	48	48	48	48	
7	51Y-12119-00	SEAL, VALVE STEM SELLO DE ACEITE VALVULA	24	24	24	24	
8	K0F-A3751-00	LIFTER, VALVE (3.000) LEVANTADOR DE VALVULA (3.000)	24	24	24	24	UR
	K0F-A3751-10	LIFTER, VALVE (3.025) LEVANTADOR DE VALVULA (3.025)	24	24	24	24	UR
	K0F-A3751-20	LIFTER, VALVE (3.050) LEVANTADOR DE VALVULA (3.050)	24	24	24	24	UR
	K0F-A3751-30	LIFTER, VALVE (3.075) LEVANTADOR DE VALVULA (3.075)	24	24	24	24	UR
	K0F-A3751-40	LIFTER, VALVE (3.100) LEVANTADOR DE VALVULA (3.100)	24	24	24	24	UR
	K0F-A3751-50	LIFTER, VALVE (3.122) LEVANTADOR DE VALVULA (3.122)	24	24	24	24	UR
	K0F-A3751-60	LIFTER, VALVE (3.142) LEVANTADOR DE VALVULA (3.142)	24	24	24	24	UR
	K0F-A3751-70	LIFTER, VALVE (3.162) LEVANTADOR DE VALVULA (3.162)	24	24	24	24	UR
	K0F-A3751-80	LIFTER, VALVE (3.182) LEVANTADOR DE VALVULA (3.182)	24	24	24	24	UR
	K0F-A3751-90	LIFTER, VALVE (3.202) LEVANTADOR DE VALVULA (3.202)	24	24	24	24	UR
	K0F-A3751-A0	LIFTER, VALVE (3.222) LEVANTADOR DE VALVULA (3.222)	24	24	24	24	UR
	K0F-A3751-B0	LIFTER, VALVE (3.242) LEVANTADOR DE VALVULA (3.242)	24	24	24	24	UR
	K0F-A3751-C0	LIFTER, VALVE (3.262) LEVANTADOR DE VALVULA (3.262)	24	24	24	24	UR
	K0F-A3751-D0	LIFTER, VALVE (3.282) LEVANTADOR DE VALVULA (3.282)	24	24	24	24	UR
	K0F-A3751-E0	LIFTER, VALVE (3.302) LEVANTADOR DE VALVULA (3.302)	24	24	24	24	UR
	K0F-A3751-F0	LIFTER, VALVE (3.322) LEVANTADOR DE VALVULA (3.322)	24	24	24	24	UR
	K0F-A3751-G0	LIFTER, VALVE (3.342) LEVANTADOR DE VALVULA (3.342)	24	24	24	24	UR
	K0F-A3751-H0	LIFTER, VALVE (3.362) LEVANTADOR DE VALVULA (3.362)	24	24	24	24	UR
	K0F-A3751-J0	LIFTER, VALVE (3.382) LEVANTADOR DE VALVULA (3.382)	24	24	24	24	UR
	K0F-A3751-K0	LIFTER, VALVE (3.402) LEVANTADOR DE VALVULA (3.402)	24	24	24	24	UR



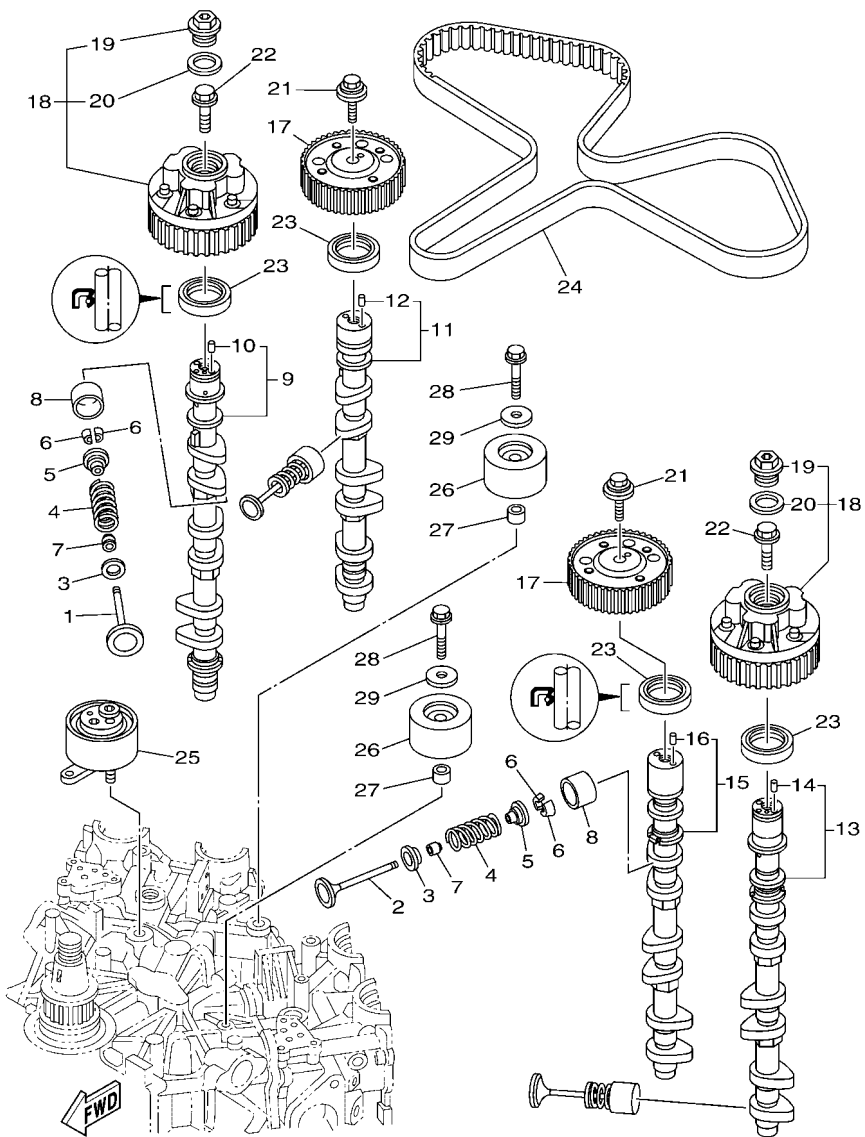


6ALC100-Q070

FIG. 7 VALVE

VALVULA

REF. NO.	PART NO. CODIGO N°	DESCRIPTION DESCRIPCION	6ALF	6ASE	6AMF	6ATE	REMARKS OBSERVACIONES
8	K0F-A3751-L0	LIFTER, VALVE (3.422) LEVANTADOR DE VALVULA (3.422)	24	24	24	24	UR
	K0F-A3751-M0	LIFTER, VALVE (3.442) LEVANTADOR DE VALVULA (3.442)	24	24	24	24	UR
	K0F-A3751-N0	LIFTER, VALVE (3.462) LEVANTADOR DE VALVULA (3.462)	24	24	24	24	UR
	K0F-A3751-P0	LIFTER, VALVE (3.482) LEVANTADOR DE VALVULA (3.482)	24	24	24	24	UR
	K0F-A3751-R0	LIFTER, VALVE (3.502) LEVANTADOR DE VALVULA (3.502)	24	24	24	24	UR
	K0F-A3751-S0	LIFTER, VALVE (3.522) LEVANTADOR DE VALVULA (3.522)	24	24	24	24	UR
	K0F-A3751-T0	LIFTER, VALVE (3.542) LEVANTADOR DE VALVULA (3.542)	24	24	24	24	UR
	K0F-A3753-00	LIFTER, VALVE (3.562) LEVANTADOR DE VALVULA (3.562)	24	24	24	24	UR
	K0F-A3753-10	LIFTER, VALVE (3.582) LEVANTADOR DE VALVULA (3.582)	24	24	24	24	UR
	K0F-A3753-20	LIFTER, VALVE (3.602) LEVANTADOR DE VALVULA (3.602)	24	24	24	24	UR
	K0F-A3753-30	LIFTER, VALVE (3.625) LEVANTADOR DE VALVULA (3.625)	24	24	24	24	UR
	K0F-A3753-40	LIFTER, VALVE (3.650) LEVANTADOR DE VALVULA (3.650)	24	24	24	24	UR
	K0F-A3753-50	LIFTER, VALVE (3.675) LEVANTADOR DE VALVULA (3.675)	24	24	24	24	UR
	K0F-A3753-60	LIFTER, VALVE (3.700) LEVANTADOR DE VALVULA (3.700)	24	24	24	24	UR
	K0F-A3753-70	LIFTER, VALVE (3.725) LEVANTADOR DE VALVULA (3.725)	24	24	24	24	UR
9	6P2-12171-11	CAMSHAFT 1 ARBOL DE LEVAS 1	1	1	1	1	
10	93605-10108	.PIN, DOWEL .PASADOR DE CLAVIJA	1	1	1	1	
11	6P2-12181-11	CAMSHAFT 2 ARBOL DE LEVAS 2	1	1	1	1	
12	93605-10108	.PIN, DOWEL .PASADOR DE CLAVIJA	1	1	1	1	
13	6P2-12172-11	CAMSHAFT 3 ARBOL DE LEVAS 3	1	1	1	1	
14	93605-10108	.PIN, DOWEL .PASADOR DE CLAVIJA	1	1	1	1	
15	6P2-12182-11	CAMSHAFT 4 ARBOL DE LEVAS 4	1	1	1	1	
16	93605-10108	.PIN, DOWEL .PASADOR DE CLAVIJA	1	1	1	1	
17	6FA-11567-00	GEAR, DRIVEN 2 ENGRANAJE TRACCION 2	2	2	2	2	
18	6P2-12645-20	PULLEY ASSY 1 POLEA COMPL. 1	2	2	2	2	
19	6P2-12623-00	.BOLT .PERNO	1	1	1	1	
20	6P2-12663-00	.GASKET .EMPAQUE	1	1	1	1	



6ALC100-Q070

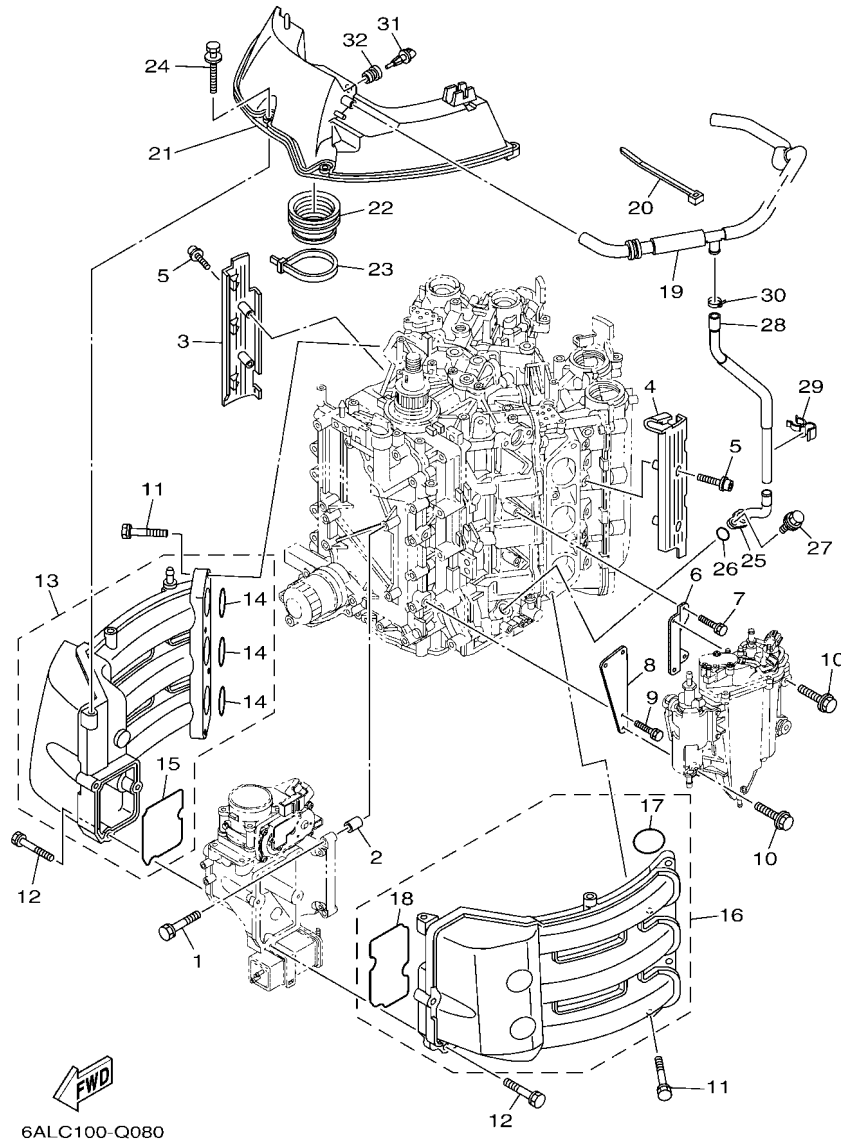
FIG. 7 VALVE

VALVULA

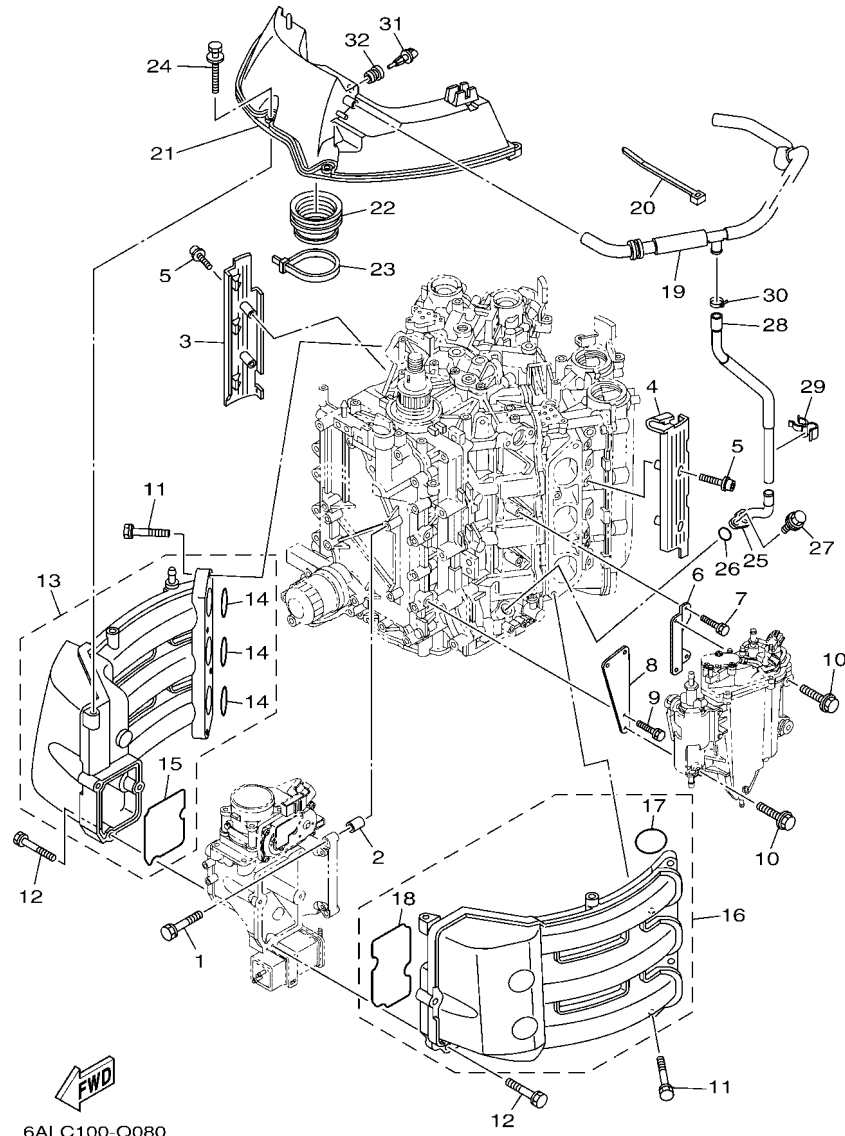
REF. NO.	PART NO. CODIGO N°	DESCRIPTION DESCRIPCION	6ALF	6ASE	6AMF	6ATE	REMARKS OBSERVACIONES
21	90119-10050	BOLT, WITH WASHER TORNILLO CON ARANDELA	2	2	2	2	
22	6P2-12615-00	BOLT PERNO	2	2	2	2	
23	93102-38008	OIL SEAL SELLO ACEITE	4	4	4	4	
24	6P2-46241-02	BELT CORREA	1	1	1	1	
25	6P2-11590-01	TENSIONER ASSY TENSOR COMPLET	1	1	1	1	
26	6P2-15512-00	GEAR, IDLER 1 ENGRENAJE NEUTRO	2	2	2	2	
27	99530-14016	PIN, DOWEL PASADOR, DE ESPIGA	2	2	2	2	
28	90119-10M07	BOLT, WITH WASHER TORNILLO CON ARANDELA	2	2	2	2	
29	90201-10M01	WASHER, PLATE ARANDELA PLANA	2	2	2	2	

FIG. 8 INTAKE 1

ADMISION 1



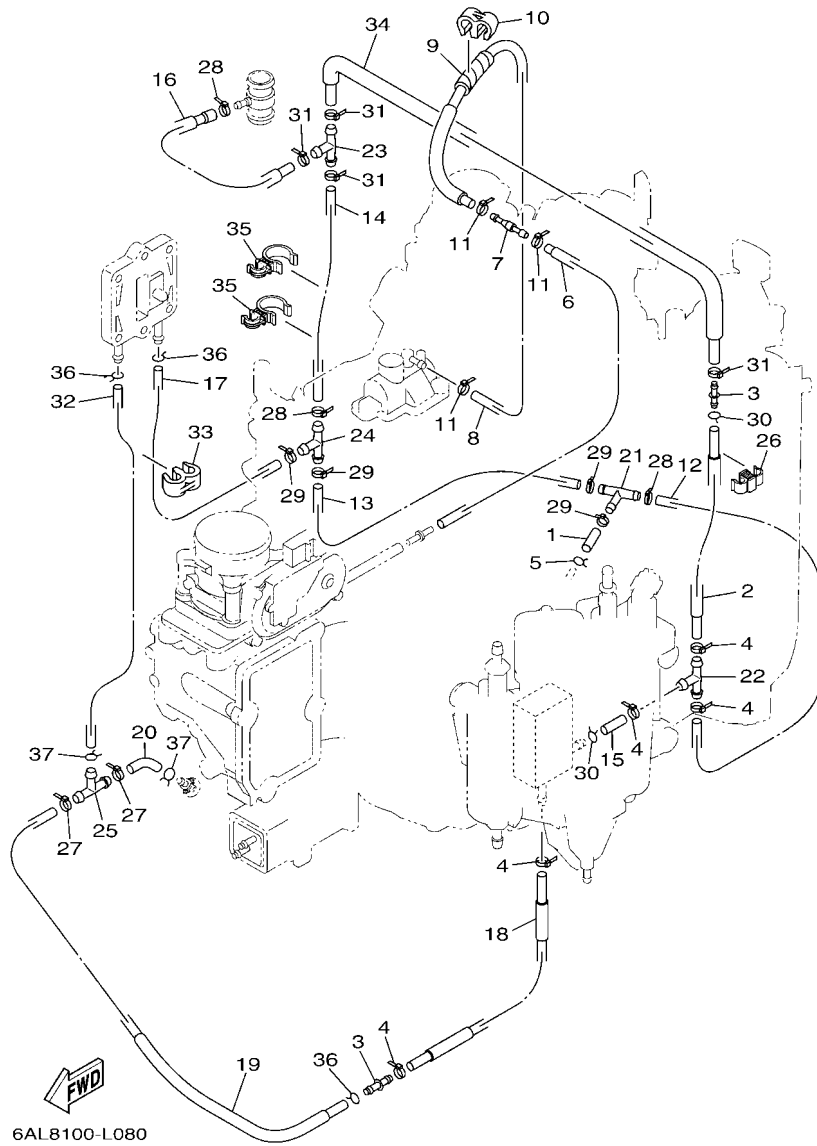
REF. NO.	PART NO. CODIGO N°	DESCRIPTION DESCRIPCION	6ALF	6ASE	6AMF	6ATE	REMARKS OBSERVACIONES
1	97E75-08540	BOLT, HEXAGON W/W DEEP RECESS TORNILLO HEXAGONAL CON RONDONA	4	4	4	4	
2	99530-10114	PIN, DOWEL PASADOR, DE ESPIGA	2	2	2	2	
3	6P2-13564-00	COVER, MANIFOLD CUBIERTA DE MULTIPLE	1	1	1	1	
4	6P2-13594-00	COVER, MANIFOLD 2 CUBIERTA MULTIPLE 2	1	1	1	1	
5	90110-06038	BOLT, HEXAGON SOCKET HEAD TORNILLO ALLEN	4	4	4	4	
6	6P2-24422-10	PLATE PLACA	1	1	1	1	
7	97E75-06516	BOLT, HEXAGON W/W DEEP RECESS TORNILLO HEXAGONAL CON RONDONA	2	2	2	2	
8	6P2-24419-00	BRKT., SEPARATOR SOPORTE SEPARADOR	1	1	1	1	
9	97E75-06516	BOLT, HEXAGON W/W DEEP RECESS TORNILLO HEXAGONAL CON RONDONA	2	2	2	2	
10	90119-06269	BOLT, WITH WASHER TORNILLO CON ARANDELA	4	4	4	4	
11	97E75-08540	BOLT, HEXAGON W/W DEEP RECESS TORNILLO HEXAGONAL CON RONDONA	8	8	8	8	
12	90119-06MA6	BOLT, WITH WASHER TORNILLO CON ARANDELA	7	7	7	7	
13	6P2-13641-00	MANIFOLD, INTAKE 1 CONECTOR DE ADMISION 1	1	1	1	1	
14	6P2-13645-00	.GASKET, MANIFOLD 1 .EMPAQUE	3	3	3	3	
15	6P2-13646-00	.GASKET, MANIFOLD 2 .EMPAQ. DE MULTIPLE 2	1	1	1	1	
16	6P2-13642-00	MANIFOLD 2 MULTIPLE 2	1	1	1	1	
17	6P2-13645-00	.GASKET, MANIFOLD 1 .EMPAQUE	3	3	3	3	
18	6P2-13647-00	.GASKET, MANIFOLD 3 .EMPAQ. DE MULTIPLE 3	1	1	1	1	
19	6P2-15373-02	PIPE, BREATHER MANGUELA DE RESPIRADERO	1	1	1	1	
20	90465-13M18	CLAMP BRIDA	1	1	1	1	
21	6P2-14440-00	SILENCER ASSY, INTAKE SILENCIADOR COMPL DE ADMISION	1	1	1	1	
22	6P2-1441J-00	PIPE, SILENCER TUBO	1	1	1	1	
23	90464-99004	CLAMP BRIDA	1	1	1	1	
24	90119-06M88	BOLT, WITH WASHER TORNILLO CON ARANDELA	4	4	4	4	
25	6P2-11372-00	NIPPLE, HOSE NIPLE DE MANGUERA	1	1	1	1	
26	93210-19MJ3	O-RING ANILLO O	1	1	1	1	
27	97E95-06620	BOLT, HEXAGON W/W DEEP RECESS TORNILLO HEXAGONAL CON RONDONA	1	1	1	1	

**FIG. 8 INTAKE 1****ADMISION 1**

REF. NO.	PART NO. CODIGO N°	DESCRIPTION DESCRIPCION	6ALF	6ASE	6AMF	6ATE	REMARKS OBSERVACIONES
28	6P2-11377-00	HOSE MANGUERA	1	1	1	1	
29	90464-20011	CLAMP BRIDA	1	1	1	1	
30	90465-11M10	CLAMP BRIDA	1	1	1	1	
31	63P-85886-00	SENSOR, AIR TEMPERATURE SENSOR	1	1	1	1	
32	63P-14435-00	GROMMET ANILLO PROTECTOR	1	1	1	1	

FIG. 9 INTAKE 2

ADMISION 2



6AL8100-L080

REF. NO.	PART NO. CODIGO N°	DESCRIPTION DESCRIPCION	6ALF	6ASE	6AMF	6ATE	REMARKS OBSERVACIONES
1	90445-09040	HOSE (L50) TUBO (L50)	1	1	1	1	
2	6P2-12484-01	PIPE 4 TUBO 4	1	1	1	1	
3	6CE-24376-01	PIPE, JOINT 1 TUBO DE UNION 1	2	2	2	2	
4	90465-11M10	CLAMP BRIDA	5	5	5	5	
5	90467-09M03	CLIP PRESILLA	1	1	1	1	
6	6P2-12482-00	PIPE 2 TUBO 2	1	1	1	1	
7	6E5-21744-00	BREATHER RESPIRADERO	1	1	1	1	
8	6P2-12483-00	PIPE 3 TUBO 3	1	1	1	1	
9	90446-10M01	HOSE (L60) TUBO (L60)	1	1	1	1	
10	90464-60067	CLAMP BRIDA	1	1	1	1	
11	90465-11M10	CLAMP BRIDA	3	3	3	3	
12	90445-09041	HOSE (L500) TUBO (L500)	1	1	1	1	
13	90445-09224	HOSE (L270) TUBO (L270)	1	1	1	1	
14	90445-09097	HOSE (L250) TUBO (L250)	1	1	1	1	
15	90445-09220	HOSE (L30) TUBO (L30)	1	1	1	1	
16	6P2-12485-00	PIPE 5 TUBO 5	1	1	1	1	
17	6P2-1248A-00	PIPE 8 TUBO 8	1	1	1	1	
18	6P2-1248E-00	PIPE 9 TUBO	1	1	1	1	
19	6P2-14752-00	PIPE, OUTLET TUBO BOCA DE SALIDA	1	1	1	1	
20	61A-24316-00	PIPE 6 TUBO 6	1	1	1	1	
21	688-24378-00	PIPE, JOINT 3 TUBO DE UNION 3	1	1	1	1	
22	688-24378-00	PIPE, JOINT 3 TUBO DE UNION 3	1	1	1	1	
23	688-24378-00	PIPE, JOINT 3 TUBO DE UNION 3	1	1	1	1	
24	688-24378-00	PIPE, JOINT 3 TUBO DE UNION 3	1	1	1	1	
25	688-24378-00	PIPE, JOINT 3 TUBO DE UNION 3	1	1	1	1	
26	90464-09013	CLAMP BRIDA	1	1	1	1	
27	90465-11M10	CLAMP BRIDA	2	2	2	2	

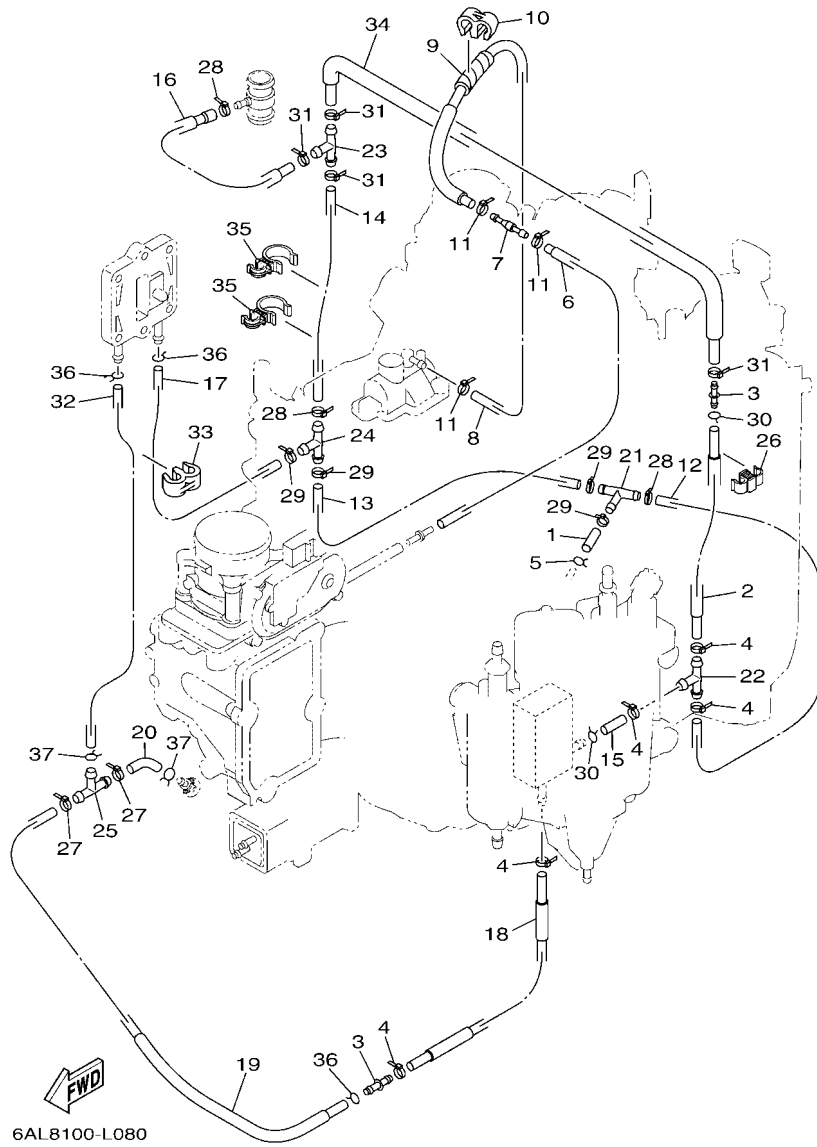


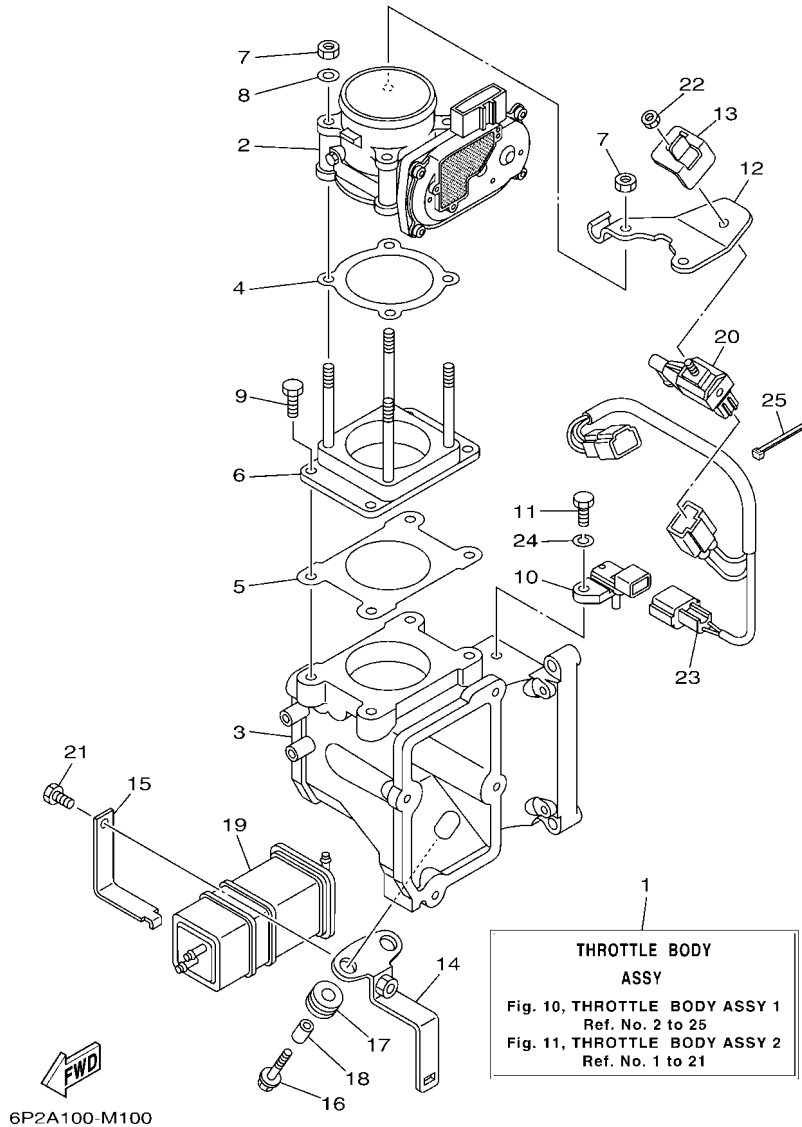
FIG. 9 INTAKE 2

ADMISION 2

REF. NO.	PART NO. CODIGO N°	DESCRIPTION DESCRIPCION	6ALF	6ASE	6AMF	6ATE	REMARKS OBSERVACIONES
28	90465-11M10	CLAMP BRIDA	3	3	3	3	
29	90465-11M10	CLAMP BRIDA	4	4	4	4	
30	90467-08M18	CLIP PRESILLA	2	2	2	2	
31	90465-11M10	CLAMP BRIDA	4	4	4	4	
32	90445-09304	HOSE (L310) TUBO (L310)	1	1	1	1	
33	90464-60067	CLAMP BRIDA	1	1	1	1	
34	6P2-12481-12	PIPE 1 TUBO 1	1	1	1	1	
35	90464-21002	CLAMP BRIDA	2	2	2	2	
36	90467-08M18	CLIP PRESILLA	3	3	3	3	
37	90467-09M09	CLIP PRESILLA	2	2	2	2	

**FIG. 10 THROTTLE BODY ASSY 1**

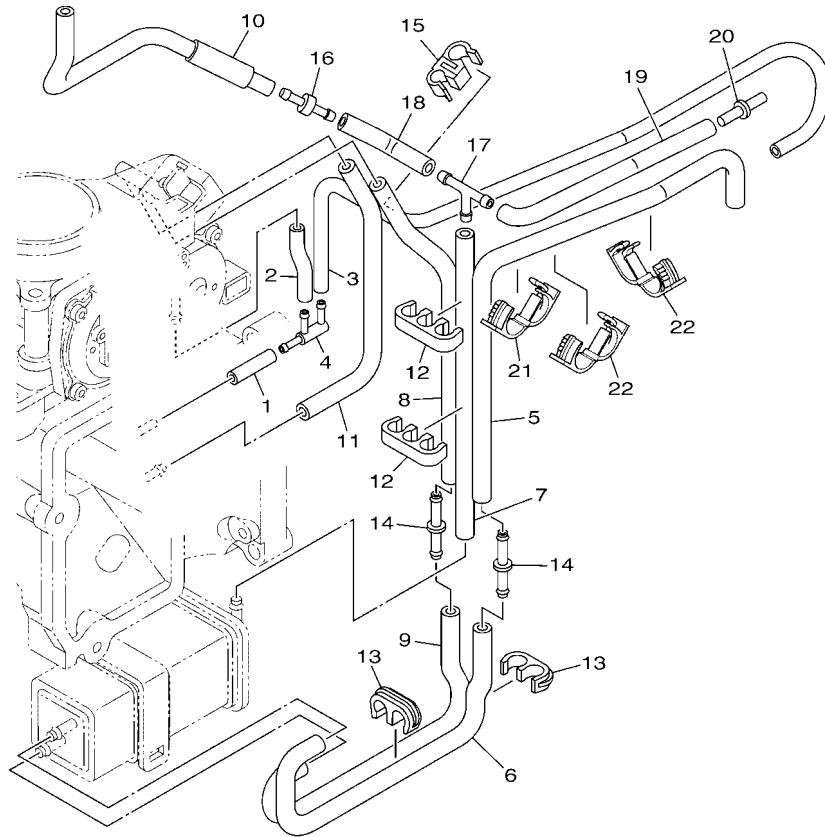
**CAJA DE ACELERADOR COMPL 1**



REF. NO.	PART NO. CODIGO N°	DESCRIPTION DESCRIPCION	6ALF	6ASE	6AMF	6ATE	REMARKS OBSERVACIONES
1	6P2-13750-11	THROTTLE BODY ASSY CAJA DE ACELERADOR COMPL.	1	1	1	1	
2	6P2-13751-02	BODY, THROTTLE 1 CAJA 1	1	1	1	1	
3	6P2-13711-00	MIXING BODY CUERPO DE MEZCLA	1	1	1	1	
4	6P2-13556-00	GASKET, MANIFOLD EMPAQUE	1	1	1	1	
5	6P2-13557-00	GASKET EMPAQUE	1	1	1	1	
6	6P2-14360-00	THROTTLE DAMPER ASSY AMORTIGUADOR ARRANQUE COMPL.	1	1	1	1	
7	6P2-13588-00	NUT TUERCA	4	4	4	4	
8	6P2-13578-00	WASHER ARANDELA	2	2	2	2	
9	6P2-14496-00	BOLT PERNO	4	4	4	4	
10	6P2-82380-00	SENSOR, PRESSURE SENSOR DE PRESION	1	1	1	1	
11	6P2-13573-00	BOLT 1 PERNO 1	1	1	1	1	
12	6P2-14255-00	PLATE PLACA	1	1	1	1	
13	6P2-14159-00	CLIP PRESILLA	1	1	1	1	
14	6P2-2134X-00	BRACKET, CANISTER SOPORTE	1	1	1	1	
15	6P2-2419A-00	HOLDER SOSTEN	1	1	1	1	
16	90119-06M59	BOLT, WITH WASHER TORNILLO CON ARANDELA	2	2	2	2	
17	90480-10M23	GROMMET TAPON	2	2	2	2	
18	90387-06289	COLLAR ESPACIADOR	2	2	2	2	
19	6P2-24170-00	CANISTER ASSY FRANJA DE DEPOSITO DE COMBUST.	1	1	1	1	
20	6C5-86120-00	SOLENOID VALVE ASSY VALVULA SOLENOIDE CONJ.	1	1	1	1	
21	6P2-13574-00	BOLT 2 PERNO 2	1	1	1	1	
22	69J-14164-00	NUT, HOLDING TUERCA DE SOSTEN	1	1	1	1	
23	6P2-8258A-00	EXTENSION, WIRE HARNESS EXTENSION, ARNES DE CABLES	1	1	1	1	
24	68V-14356-00	WASHER, SPRING ARANDELA DE RESORTE	1	1	1	1	
25	68V-2481H-00	CLAMP GRAMPA	1	1	1	1	

FIG. 11 THROTTLE BODY ASSY 2

CAJA DE ACELERADOR COMPL 2



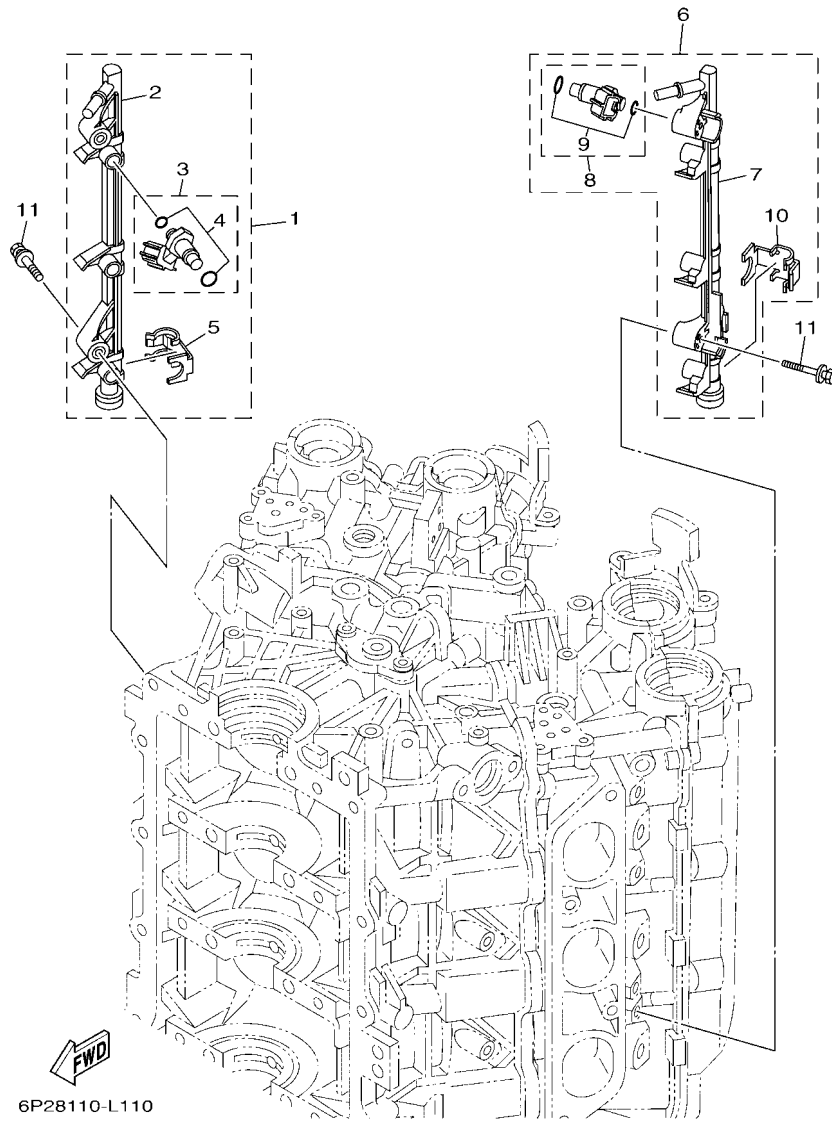
  
6P28110-L100

REF. NO.	PART NO. CODIGO N°	DESCRIPTION DESCRIPCION	6ALF	6ASE	6AMF	6ATE	REMARKS OBSERVACIONES
1	6P2-14349-00	PIPE TUBO	1	1	1	1	
2	6P2-13533-00	HOSE, VACUUM SENSING 4 MANGUERA, DE VACIO 4	1	1	1	1	
3	6P2-13532-10	HOSE, VACUUM SENSING 3 MANGUERA, DE VACIO 3	1	1	1	1	
4	6P2-13595-00	JOINT TOBERA	1	1	1	1	
5	6P2-1475A-10	PIPE 1 TUBO 1	1	1	1	1	
6	6P2-1475E-00	PIPE 2 TUBO 2	1	1	1	1	
7	6P2-13545-00	HOSE 1 SELLO	1	1	1	1	
8	6P2-1475F-00	PIPE 3 TUBO 3	1	1	1	1	
9	6P2-1475G-00	PIPE 4 TUBO 4	1	1	1	1	
10	6P2-13546-00	HOSE 2 SELLO	1	1	1	1	
11	6P2-2416A-00	HOSE TUBO DE COMBUSTIBLE	1	1	1	1	
12	6P2-24135-00	CLAMP 1 GRAMPA 1	2	2	2	2	
13	6P2-24136-00	CLAMP 2 GRAMPA 2	2	2	2	2	
14	6P2-13758-00	PIPE, JOINT TUBO DE JUNTA	2	2	2	2	
15	6P2-24137-00	CLAMP 3 GRAMPA 3	1	1	1	1	
16	6E5-21744-00	BREATHER RESPIRADERO	1	1	1	1	
17	688-24378-00	PIPE, JOINT 3 TUBO DE UNION 3	1	1	1	1	
18	6P2-13547-00	HOSE 3 SELLO	1	1	1	1	
19	6P2-13548-10	HOSE, AIR 4 TUBO DE AIRE 4	1	1	1	1	
20	6P2-24376-00	PIPE, JOINT 1 TUBO DE UNION 1	1	1	1	1	
21	90464-18004	CLAMP BRIDA	1	1	1	1	
22	90464-18004	CLAMP BRIDA	2	2	2	2	

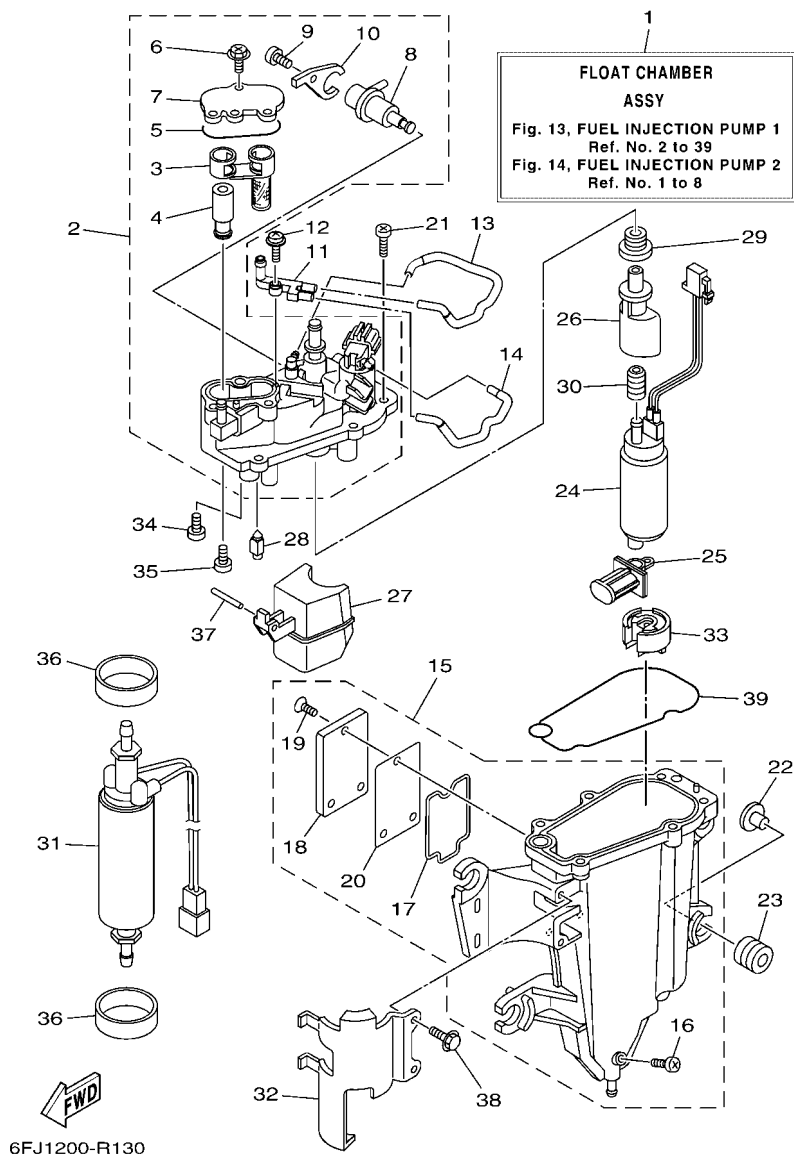


FIG. 12 THROTTLE BODY ASSY 3

CAJA DE ACELERADOR COMPL 3



REF. NO.	PART NO. CODIGO N°	DESCRIPTION DESCRIPCION	6ALF	6ASE	6AMF	6ATE	REMARKS OBSERVACIONES
1	6P2-13160-11	DELIVERY PIPE ASSY 1 TUBO DE LLEGADA CONJUNTO 1	1	1	1	1	
2	6P2-13161-00	.PIPE, DELIVERY 1 .TUBO CONDUCTOR 1	1	1	1	1	
3	6P2-13761-11	.INJECTOR .INYECTOR	3	3	3	3	
4	6C5-1410B-00	..PACKING KIT ..JUEGO DE EMPAQUE	1	1	1	1	
5	6P2-13577-00	.CLIP .PRESILLA	3	3	3	3	
6	6P2-13170-11	DELIVERY PIPE ASSY 2 TUBO DE LLEGADA CONJUNTO 2	1	1	1	1	
7	6P2-13171-00	.PIPE, DELIVERY 2 .TUBO CONDUCTOR 2	1	1	1	1	
8	6P2-13761-11	.INJECTOR .INYECTOR	3	3	3	3	
9	6C5-1410B-00	..PACKING KIT ..JUEGO DE EMPAQUE	1	1	1	1	
10	6P2-13577-00	.CLIP .PRESILLA	3	3	3	3	
11	90119-06122	BOLT, WITH WASHER TORNILLO CON ARANDELA	4	4	4	4	

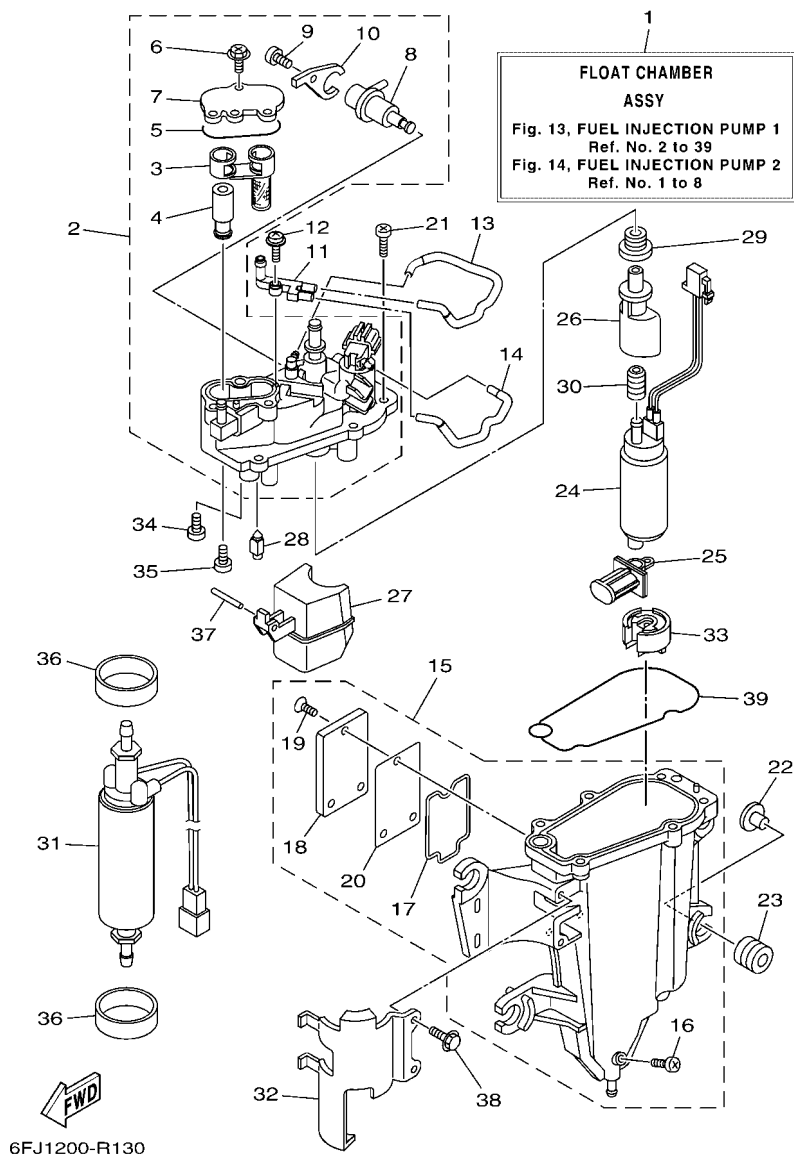


6FJ1200-R130

FIG. 13 FUEL INJECTION PUMP 1

BOMBA DE INYECTOR 1

REF. NO.	PART NO. CODIGO N°	DESCRIPTION DESCRIPCION	6ALF	6ASE	6AMF	6ATE	REMARKS OBSERVACIONES
1	6P2-14180-52	FLOAT CHAMBER ASSY CAMARA DE BOIA COMPLETE	1	1	1	1	EXCEPT FOR BRA EXCEPT FOR BRA
	6P2-14180-62	FLOAT CHAMBER ASSY CAMARA DE BOIA COMPLETE	1	1	1	1	FOR BRA FOR BRA
2	6AW-14182-11	COVER, FLOAT CHAMBER TAPA DE CAMARA DE BOIA	1	1	1	1	EXCEPT FOR BRA EXCEPT FOR BRA
	6AW-14182-21	COVER, FLOAT CHAMBER TAPA DE CAMARA DE BOIA	1	1	1	1	FOR BRA FOR BRA
3	6CB-24501-01	.FILTER, FUEL .FIELTRO	1	1	1	1	
4	6CB-24460-00	.RELIEF VALVE ASSY .VALVELA DE DESCOMPRESION	1	1	1	1	EXCEPT FOR BRA EXCEPT FOR BRA
	6CB-24460-10	.RELIEF VALVE ASSY .VALVELA DE DESCOMPRESION	1	1	1	1	FOR BRA FOR BRA
5	6CB-13016-00	.O-RING .ANILLO O	1	1	1	1	
6	6CB-14216-00	.SCREW .TORNILLO	3	3	3	3	
7	6CB-24217-00	.COVER .CUBIERTA	1	1	1	1	EXCEPT FOR BRA EXCEPT FOR BRA
	6CB-24217-10	.COVER .CUBIERTA	1	1	1	1	FOR BRA FOR BRA
8	6CB-13906-01	.REGULATOR, PRESSURE .REGULADOR	1	1	1	1	
9	6CB-14564-00	.SCREW .TORNILLO	1	1	1	1	
10	6CB-14146-00	.PLATE .PLACA SOPORTE	1	1	1	1	
11	68V-24379-10	PIPE, JOINT 4 TUBO DE UNION 4	1	1	1	1	
12	68V-14216-00	SCREW TORNILLO	1	1	1	1	
13	68V-1475H-00	PIPE 5 TUBO 5	1	1	1	1	
14	68V-1475J-00	PIPE 6 TUBO 6	1	1	1	1	
15	6AW-14181-11	BODY, FLOAT CHAMBER 1 CUERPO DE CAMARA DE BOIA	1	1	1	1	
16	6P2-14191-00	.PLUG, DRAIN .TORNILLO, DE DRENAJE	1	1	1	1	
17	6CB-14239-00	.SEAL .SELLO	1	1	1	1	
18	6CB-24452-10	.COVER .CUBIERTA	1	1	1	1	
19	6CB-14429-01	.SCREW .TORNILLO	3	3	3	3	
20	6CB-24482-00	.GASKET 1 .EMPAQUE 1	1	1	1	1	
21	63P-14567-00	SCREW TORNILLO	6	6	6	6	
22	63P-13716-00	COLLAR COLLAR	4	4	4	4	
23	6CB-13593-00	DAMPER COJINETE DE RODILLOS	4	4	4	4	

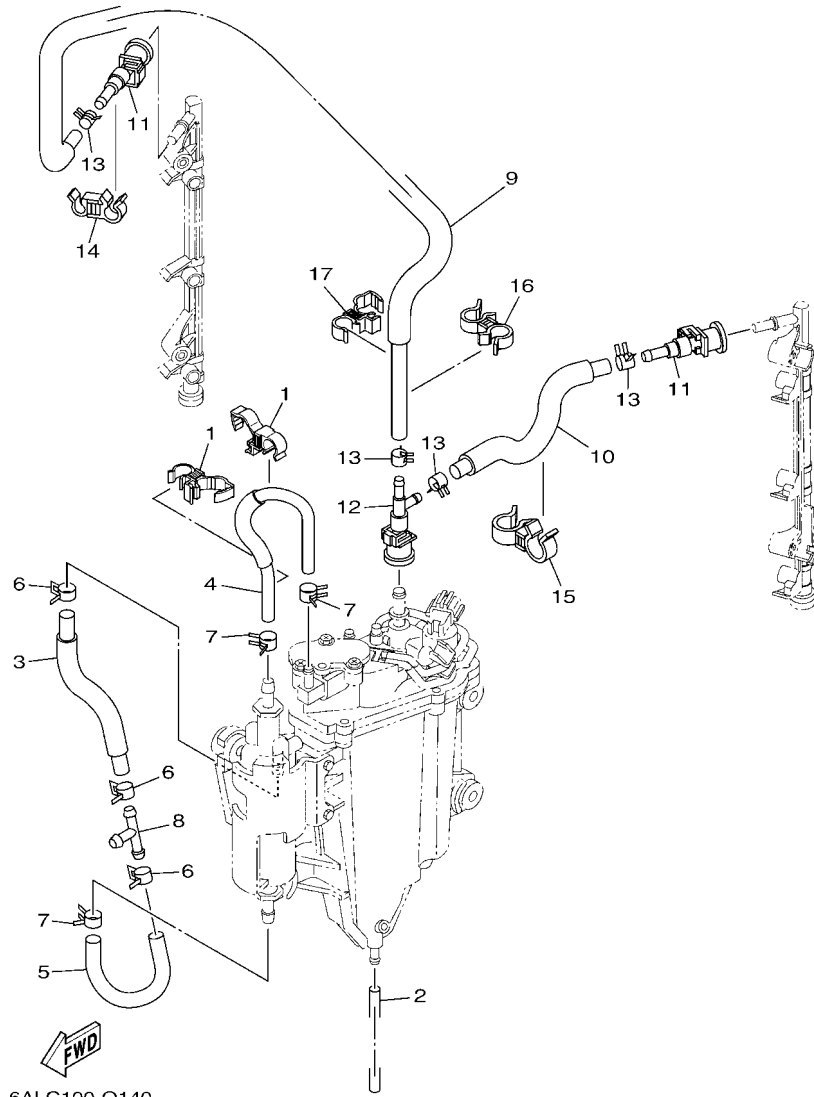


6FJ1200-R130

FIG. 13 FUEL INJECTION PUMP 1

BOMBA DE INYECTOR 1

REF. NO.	PART NO. CODIGO N°	DESCRIPTION DESCRIPCION	6ALF	6ASE	6AMF	6ATE	REMARKS OBSERVACIONES
24	6P2-13907-20	FUEL PUMP COMP. BOMBA DE COMBUSTIBLE COMPLETA	1	1	1	1	EXCEPT FOR BRA
	6P2-13907-30	FUEL PUMP COMP. BOMBA DE COMBUSTIBLE COMPLETA	1	1	1	1	EXCEPT FOR BRA
25	63P-13915-00	FILTER FILTRO	1	1	1	1	FOR BRA
26	6AW-13132-00	JOINT JUNTA	1	1	1	1	FOR BRA
27	6CB-14985-00	FLOAT BOIA	1	1	1	1	
28	6CB-14546-00	VALVE, NEEDLE VALVULA DE AGUJA	1	1	1	1	
29	6CB-1447B-00	BUSH 1 BUJE 1	1	1	1	1	
30	6AW-13781-00	DAMPER, PUMP AMORTIGUADOR DE BOMBA	1	1	1	1	
31	6CB-24410-01	FUEL PUMP ASSY BOMBA DE COMBUSTIBLE COMPLETA	1	1	1	1	
32	6AW-24491-10	BRACKET, FUEL PUMP SOPORTE BOMBA COMBUSTIBLE	1	1	1	1	
33	6AW-13784-00	COVER, PUMP CUBIERTA DE BOMBA	1	1	1	1	
34	4SV-24453-00	SCREW TORNILLO	1	1	1	1	EXCEPT FOR BRA
	69J-24453-00	SCREW TORNILLO	1	1	1	1	EXCEPT FOR BRA
35	98507-04008	SCREW, PAN HEAD TORNILLO DE CABEZA CON PLANA	1	1	1	1	FOR BRA
	68V-14592-10	SCREW TORNILLO	1	1	1	1	EXCEPT FOR BRA
36	6CB-24492-00	BUSH, FUEL PUMP BUJE	2	2	2	2	FOR BRA
37	6P2-14386-00	PIN, FLOAT PASADOR DE BOIA	1	1	1	1	FOR BRA
38	6CB-24592-00	BOLT TORNILLO	2	2	2	2	FOR BRA
39	6CB-14984-00	GASKET, FLOAT CHAMBER EMPAQUE CAMARA DE BOIA	1	1	1	1	FOR BRA



6ALC100-Q140

FIG. 14 FUEL INJECTION PUMP 2

BOMBA DE INYECTOR 2

REF. NO.	PART NO. CODIGO N°	DESCRIPTION DESCRIPCION	6ALF	6ASE	6AMF	6ATE	REMARKS OBSERVACIONES
1	90464-12012	CLAMP BRIDA	2	2	2	2	
2	6P2-14149-00	PIPE TUBO	1	1	1	1	
3	6AW-24323-20	PIPE 12 TUBO 12	1	1	1	1	
4	6AW-24324-30	PIPE 13 TUBO 13	1	1	1	1	
5	6AW-24317-20	PIPE 7 TUBO 7	1	1	1	1	
6	69J-14137-00	CLIP PRESILLA	3	3	3	3	
7	68V-13577-00	CLIP PRESILLA	3	3	3	3	
8	6E5-24378-00	PIPE, JOINT 3 TUBO DE UNION 3	1	1	1	1	
9	6P2-13973-30	PIPE, FUEL 3 TUBO, COMBUSTIBLE 3	1	1	1	1	
10	6P2-13974-30	PIPE, FUEL 4 TUBO, COMBUSTIBLE 4	1	1	1	1	
11	6AW-24300-10	FUEL PIPE JOINT CONECTOR MANGUERA COMBUSTIBLE	2	2	2	2	
12	6P2-24300-00	FUEL PIPE JOINT CONECTOR MANGUERA COMBUSTIBLE	1	1	1	1	
13	68V-13577-00	CLIP PRESILLA	4	4	4	4	
14	90464-12010	CLAMP BRIDA	1	1	1	1	
15	90464-18005	CLAMP BRIDA	1	1	1	1	
16	90464-12009	CLAMP BRIDA	1	1	1	1	
17	90464-12012	CLAMP BRIDA	1	1	1	1	

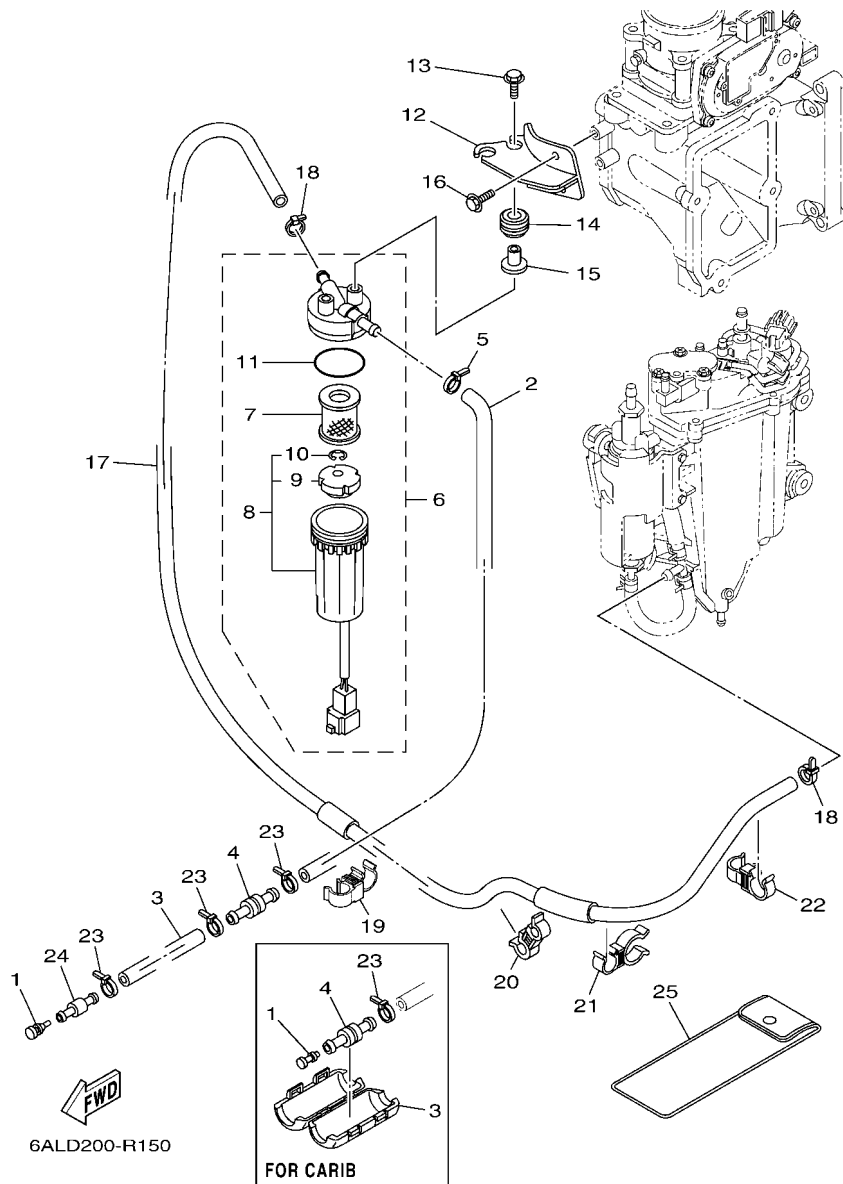


FIG. 15 FUEL 1

COMBUSTIBLE 1

REF. NO.	PART NO. CODIGO N°	DESCRIPTION DESCRIPCION	6ALF	6ASE	6AMF	6ATE	REMARKS OBSERVACIONES
1	689-85547-00	DAMPER AMORTIGUADOR	1	1	1	1	
2	6P2-24314-00	PIPE 4 TUBO 4	1	1	1	1	EXCEPT FOR CAR EXCEPT FOR CAR
	6P2-24314-11	PIPE 4 TUBO 4	1	1	1	1	FOR CAR FOR CAR
3	90445-13511	HOSE (L2000) TUBO (L2000)	1	1	1	1	EXCEPT FOR CAR EXCEPT FOR CAR
	68V-24452-00	COVER CUBIERTA	1	1	1	1	FOR CAR FOR CAR
4	6R3-24377-10	PIPE, JOINT 2 TUBO DE UNION 2	1	1	1	1	
5	90465-11M10	CLAMP BRIDA	1	1	1	1	
6	6P3-24560-03	FILTER ASSY FILTRO COMPLETO	1	1	1	1	
7	6P3-24563-01	.ELEMENT, FILTER .ELEMENTO DEL FILTRO	1	1	1	1	
8	6P3-24562-03	.CUP, FILTER .COPA DE FILTRO	1	1	1	1	
9	6P3-24469-00	..FLOAT, WATER LEVEL ..BOIA	1	1	1	1	
10	6P3-24519-00	..CLIP ..PRESILLA	1	1	1	1	
11	6P3-24564-00	.GASKET .EMPAQUE	1	1	1	1	
12	6P2-24566-11	BRACKET, FILTER SOPORTE DEL FILTRO	1	1	1	1	
13	90119-06M17	BOLT, WITH WASHER TORNILLO CON ARANDELA	2	2	2	2	
14	90480-14018	GROMMET TAPON	2	2	2	2	
15	90387-06289	COLLAR ESPACIADOR	2	2	2	2	
16	97E95-06514	BOLT, HEXAGON W/W DEEP RECESS TORNILLO HEXAGONAL CON RONDONA	2	2	2	2	
17	6P2-24313-50	PIPE 3 TUBO 3	1	1	1	1	EXCEPT FOR CAR EXCEPT FOR CAR
	6P2-24313-60	PIPE 3 TUBO 3	1	1	1	1	FOR CAR FOR CAR
18	90465-11M10	CLAMP BRIDA	2	2	2	2	
19	90464-12009	CLAMP BRIDA	1	1	1	1	
20	90464-12010	CLAMP BRIDA	1	1	1	1	
21	90464-20024	CLAMP BRIDA	1	1	1	1	
22	90464-12009	CLAMP BRIDA	1	1	1	1	
23	90465-11M10	CLAMP BRIDA	3	3	3	3	EXCEPT FOR CAR EXCEPT FOR CAR
	90465-11M10	CLAMP BRIDA	1	1	1	1	FOR CAR FOR CAR

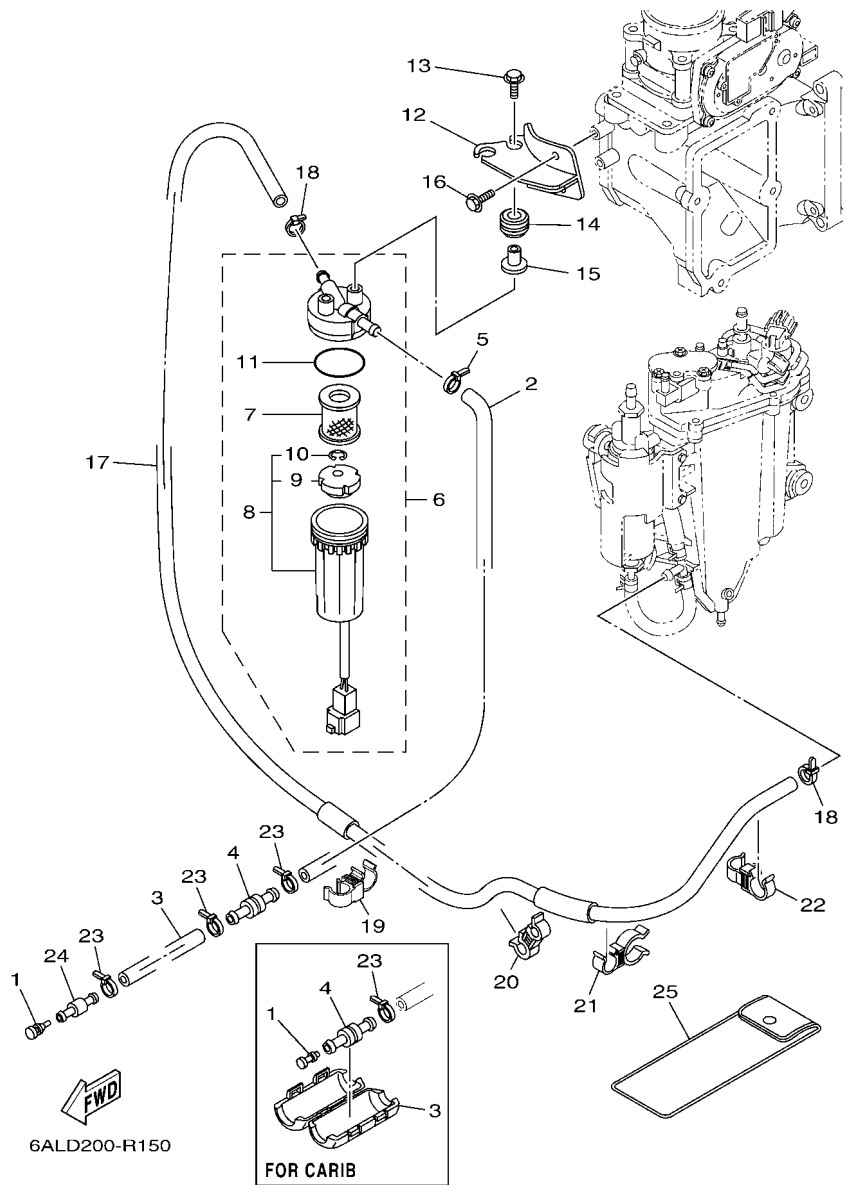


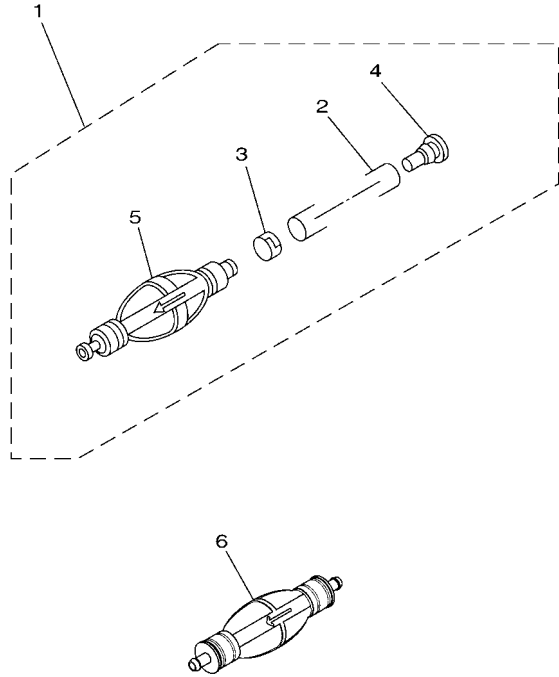
FIG. 15 FUEL 1

COMBUSTIBLE 1

REF. NO.	PART NO. CODIGO N°	DESCRIPTION DESCRIPCION	6ALF	6ASE	6AMF	6ATE	REMARKS OBSERVACIONES
24	6R3-24377-00	PIPE, JOINT 2 TUBO DE UNION 2	1	1	1	1	EXCEPT FOR CAR EXCEPT FOR CAR
25	69J-28100-02	TOOL KIT JUEGO DE HERRAMIENTAS	1	1	1	1	AP AP

FIG. 16 FUEL 2

COMBUSTIBLE 2

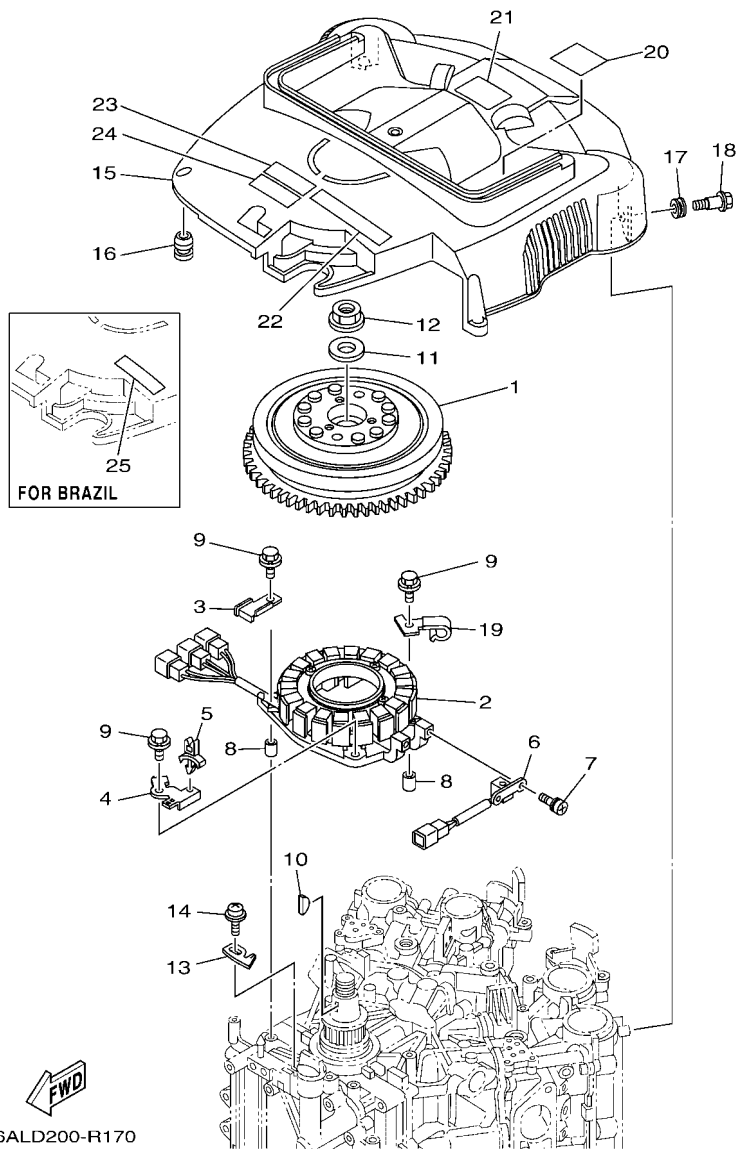


REF. NO.	PART NO. CODIGO N°	DESCRIPTION DESCRIPCION	6ALF	6ASE	6AMF	6ATE	REMARKS OBSERVACIONES
1	6Y2-24307-50	FUEL PIPE COMP. 2 MANGUERA COMPL, COMBUSTIBLE 2	1	1	1	1	AP EXCEPT FOR CAR AP EXCEPT FOR CAR
2	90445-13M01	.HOSE (L2050) .MANGUERA (L2050)	1	1	1	1	
3	6E5-24351-51	.BAND 1 .ABRAZADERA 1	1	1	1	1	
4	90480-06M19	.GROMMET .TAPON	1	1	1	1	
5	6Y2-24360-60	.PRIMER PUMP ASSY .SOPORTE BOMBA	1	1	1	1	
6	6YK-24360-73	PRIMER PUMP ASSY SOPORTE BOMBA	1	1	1	1	AP FOR CAR AP FOR CAR

 63P9100-L130

FIG. 17 GENERATOR

GENERADOR

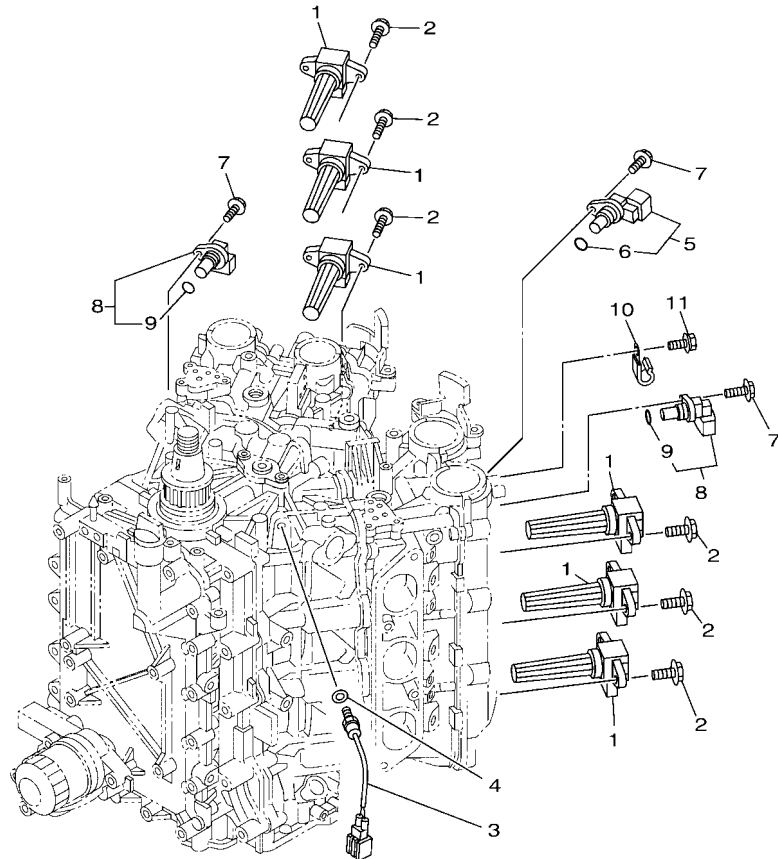


REF. NO.	PART NO. CODIGO N°	DESCRIPTION DESCRIPCION	6ALF	6ASE	6AMF	6ATE	REMARKS OBSERVACIONES
1	6P2-81450-00	ROTOR ASSY ROTOR COMPLETO	1	1	1	1	
2	6P2-81460-00	BASE ASSY CONJUNTO BASE	1	1	1	1	
3	6P2-81443-00	CLAMP, LEAD 1 GRAMPA DE CABLE 1	1	1	1	1	
4	6P2-8257V-00	PLATE, CONNECTOR PLACA DE CONECTOR	1	1	1	1	
5	90464-06001	CLAMP BRIDA	1	1	1	1	
6	6P2-85580-00	COIL, PULSER BOBINA DE PULSACION	1	1	1	1	
7	97980-05312	SCREW, WITH WASHER TORNILLO, CON ARANDELA	2	2	2	2	
8	99530-08012	PIN, DOWEL PASADOR, DE ESPIGA	2	2	2	2	
9	97E95-06635	BOLT, HEXAGON W/W DEEP RECESS TORNILLO HEXAGONAL CON RONDONA	4	4	4	4	
10	90280-05015	KEY, WOODRUFF CUNA WOODRUFF	1	1	1	1	
11	90201-24014	WASHER, PLATE ARANDELA PLANA	1	1	1	1	
12	90179-24002	NUT TUERCA	1	1	1	1	
13	6P2-81332-00	PLATE, TIMING PLACA REGULADOR DE TIEMPO	1	1	1	1	
14	97985-06210	SCREW, WITH WASHER TORNILLO, CON ARANDELA	1	1	1	1	
15	6P2-81337-02	COVER, FLYWHEEL CUBIERTA DE VOLANTE	1	1	1	1	
16	663-82317-01	DAMPER, IGNITION COIL AMORTIGUADOR BOBINA ENCENDIDO	4	4	4	4	
17	90480-12314	GROMMET TAPON	2	2	2	2	
18	90109-06MA1	BOLT PERNO	2	2	2	2	
19	6P2-81128-00	CLAMP GRAMPA	1	1	1	1	
20	6P2-81919-60	GRAPHIC, REGULATOR CALCAMONIA DE REGULADOR	1	1	1	1	
21	6P2-81919-70	GRAPHIC, REGULATOR CALCAMONIA DE REGULADOR	1	1	1	1	
22	60L-13437-63	MARK, CAUTION MARKER	1	1	1	1	EXCEPT FOR BRA EXCEPT FOR BRA
23	6EE-81994-40	LABEL, SAFETY ETIQUETA DE SEGURIDAD	1	1	1	1	EXCEPT FOR BRA EXCEPT FOR BRA
24	6EE-81994-50	LABEL, SAFETY ETIQUETA DE SEGURIDAD	1	1	1	1	FOR CAR FOR CAR
25	6AH-81994-70	LABEL, SAFETY ETIQUETA DE SEGURIDAD	1	1	1	1	FOR BRA FOR BRA



FIG. 18 ELECTRICAL 1

EQUIPO ELECTRICO 1



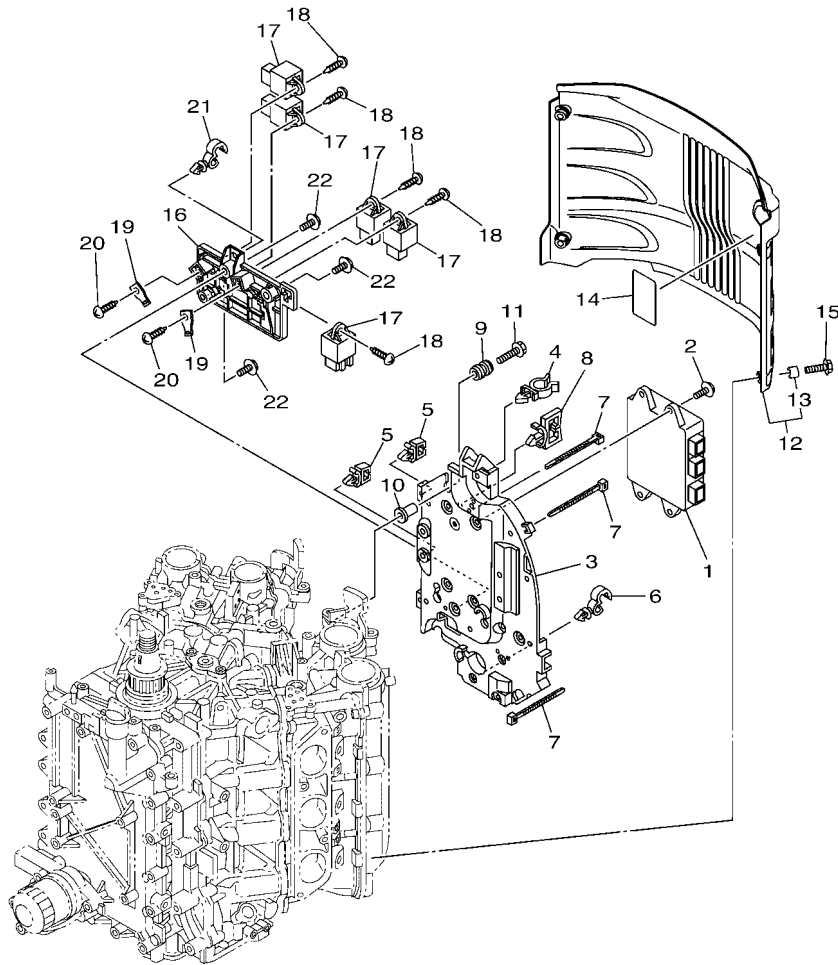
REF. NO.	PART NO. CODIGO N°	DESCRIPTION DESCRIPCION	6ALF	6ASE	6AMF	6ATE	REMARKS OBSERVACIONES
1	6P2-82310-01	IGNITION COIL ASSY BOBINA DE ENCENDIDO COMPLETA	6	6	6	6	
2	97E95-06520	BOLT, HEXAGON W/W DEEP RECESS TORNILLO HEXAGONAL CON RONDONA	12	12	12	12	
3	61A-85790-00	THERMOSENSOR ASSY TERMICA SENSORIO	1	1	1	1	
4	92990-10600	WASHER, PLATE ARANDELA PLANA	1	1	1	1	
5	6P2-85896-00	SENSOR, CAM POSITION SENSOR DE LEVA	1	1	1	1	
6	6P2-85075-00	.O-RING .ANILLO-O	1	1	1	1	
7	97E95-06520	BOLT, HEXAGON W/W DEEP RECESS TORNILLO HEXAGONAL CON RONDONA	3	3	3	3	
8	6P2-85897-00	SENSOR, CAM POSITION 2 SENSOR DE LEVA 2	2	2	2	2	
9	6P2-85075-00	.O-RING .ANILLO-O	1	1	1	1	
10	90462-08032	CLAMP BRIDA	1	1	1	1	
11	97E95-06512	BOLT, HEXAGON W/W DEEP RECESS TORNILLO HEXAGONAL CON RONDONA	1	1	1	1	



6ALD100-R180

FIG. 19 ELECTRICAL 2

EQUIPO ELECTRICO 2

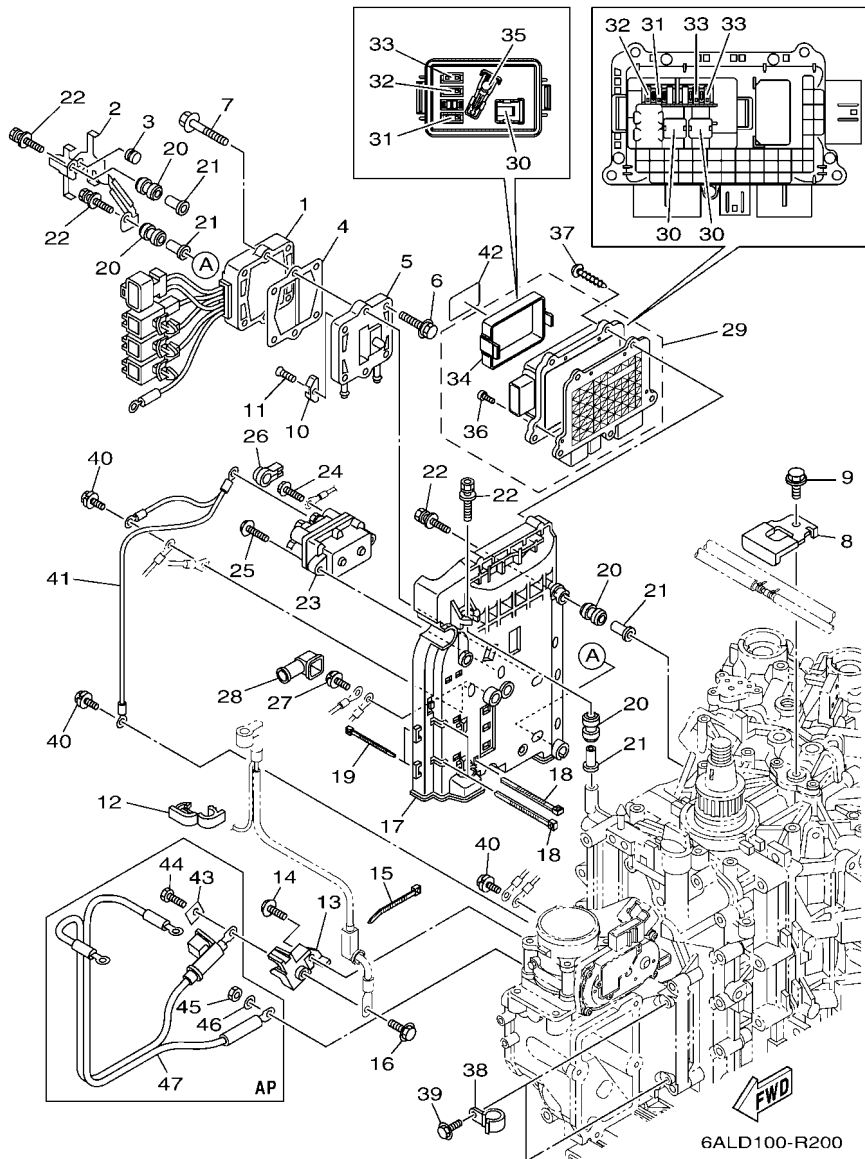


6ALE010-S180

REF. NO.	PART NO. CODIGO N°	DESCRIPTION DESCRIPCION	6ALF	6ASE	6AMF	6ATE	REMARKS OBSERVACIONES
1	6AL-8591A-14	ENGINE CONTROL UNIT ASSY UNIDAD CONTROL	1		1		EXCEPT FOR BRA
	6AL-8591A-24	ENGINE CONTROL UNIT ASSY UNIDAD CONTROL	1		1		EXCEPT FOR BRA
	6AS-8591A-14	ENGINE CONTROL UNIT ASSY UNIDAD CONTROL		1		1	FOR BRA
	6AS-8591A-24	ENGINE CONTROL UNIT ASSY UNIDAD CONTROL		1		1	EXCEPT FOR BRA
							FOR BRA
2	97E95-06520	BOLT, HEXAGON W/W DEEP RECESS TORNILLO HEXAGONAL CON RONDONA	4	4	4	4	
3	6P2-82316-01	BRACKET, IGNITION COIL SOPORTE BOBINA ENCENDIDO	1	1	1	1	
4	90464-19M45	CLAMP BRIDA	1	1	1	1	
5	90464-11121	CLAMP BRIDA	2	2	2	2	
6	90464-13249	CLAMP BRIDA	1	1	1	1	
7	90465-14M66	CLAMP BRIDA	3	3	3	3	
8	90464-23199	CLAMP BRIDA	1	1	1	1	
9	6A0-82317-00	DAMPER, IGNITION COIL AMORTIGUADOR BOBINA ENCENDIDO	4	4	4	4	
10	90387-06119	COLLAR ESPACIADOR	4	4	4	4	
11	90119-06M59	BOLT, WITH WASHER TORNILLO CON ARANDELA	4	4	4	4	
12	6P2-82314-10	COVER, IGNITION COIL CUBIERTA BOBINA ENCENDIDO	1	1	1	1	
13	90387-06044	.COLLAR .ESPACIADOR	4	4	4	4	
14	6P2-42735-00	PROTECTOR SEGURO RONDANA	1	1	1	1	
15	90119-06M92	BOLT, WITH WASHER TORNILLO CON ARANDELA	4	4	4	4	
16	6P2-81952-00	HOLDER, RELAY SOSTEN DE RELE	1	1	1	1	
17	68V-81950-00	RELAY ASSY RELE COMPLETO	5	5	5	5	
18	97780-60620	SCREW, TAPPING TORNILLO DE CABEZA DE CONO ACH	5	5	5	5	
19	6P2-83635-00	BRACKET SOPORTE	2	2	2	2	
20	97780-60620	SCREW, TAPPING TORNILLO DE CABEZA DE CONO ACH	2	2	2	2	
21	90464-13249	CLAMP BRIDA	1	1	1	1	
22	97E95-06520	BOLT, HEXAGON W/W DEEP RECESS TORNILLO HEXAGONAL CON RONDONA	3	3	3	3	

FIG. 20 ELECTRICAL 3

EQUIPO ELECTRICO 3



REF. NO.	PART NO. CODIGO N°	DESCRIPTION DESCRIPCION	6ALF	6ASE	6AMF	6ATE	REMARKS OBSERVACIONES
1	6P2-81960-11	RECTIFIER & REGULATOR ASSY RECTIFICADOR Y REGULADOR	1	1	1	1	
2	6P2-81614-10	PROTECTOR PROTECTOR	1	1	1	1	
3	2D1-14737-00	DAMPER, MUFFLER AMORTIGUADOR DE SILENCIADOR	1	1	1	1	
4	60V-81975-A0	PLATE, RECTIFIER FITTING PLACA ACCESORIA RECTIF.	1	1	1	1	
5	6P2-81972-00-9S	COVER, RECTIFIER CUBIERTA DE RECTIFICADOR	1	1	1	1	
6	90119-06MA3	BOLT, WITH WASHER TORNILLO CON ARANDELA	4	4	4	4	
7	90119-06MA5	BOLT, WITH WASHER TORNILLO CON ARANDELA	2	2	2	2	
8	6P2-12491-00	CLAMP 1 GRAMPA 1	1	1	1	1	
9	97E95-06512	BOLT, HEXAGON W/W DEEP RECESS TORNILLO HEXAGONAL CON RONDONA	1	1	1	1	
10	6E5-11325-00	ANODE ANODO	1	1	1	1	
11	98780-04015	SCREW, FLAT HEAD TORNILLO, CABEZA PLANA	1	1	1	1	
12	90464-18004	CLAMP BRIDA	5	5	5	5	
13	6P2-81925-01	TERMINAL TERMINAL	1	1	1	1	
14	97E95-08520	BOLT, HEXAGON W/W DEEP RECESS TORNILLO HEXAGONAL CON RONDONA	1	1	1	1	
15	90465-13M18	CLAMP BRIDA	1	1	1	1	
16	97E95-08516	BOLT, HEXAGON W/W DEEP RECESS TORNILLO HEXAGONAL CON RONDONA	1	1	1	1	
17	6P2-81948-10	BRACKET SOPORTE	1	1	1	1	
18	90465-13M18	CLAMP BRIDA	4	4	4	4	
19	90465-14M66	CLAMP BRIDA	2	2	2	2	
20	6A0-82317-00	DAMPER, IGNITION COIL AMORTIGUADOR BOBINA ENCENDIDO	6	6	6	6	
21	90387-06119	COLLAR ESPACIADOR	6	6	6	6	
22	90119-06M95	BOLT, WITH WASHER TORNILLO CON ARANDELA	6	6	6	6	
23	63P-81950-00	RELAY ASSY RELE COMPLETO	1	1	1	1	
24	97E95-06610	BOLT, HEXAGON W/W DEEP RECESS TORNILLO HEXAGONAL CON RONDONA	2	2	2	2	
25	97513-06525	BOLT, WITH WASHER PERNO CON ARANDELA	2	2	2	2	
26	6P2-8183X-00	CAP, TERMINAL CUBIERTA DE TERMINAL	2	2	2	2	
27	97E95-06616	BOLT, HEXAGON W/W DEEP RECESS TORNILLO HEXAGONAL CON RONDONA	1	1	1	1	

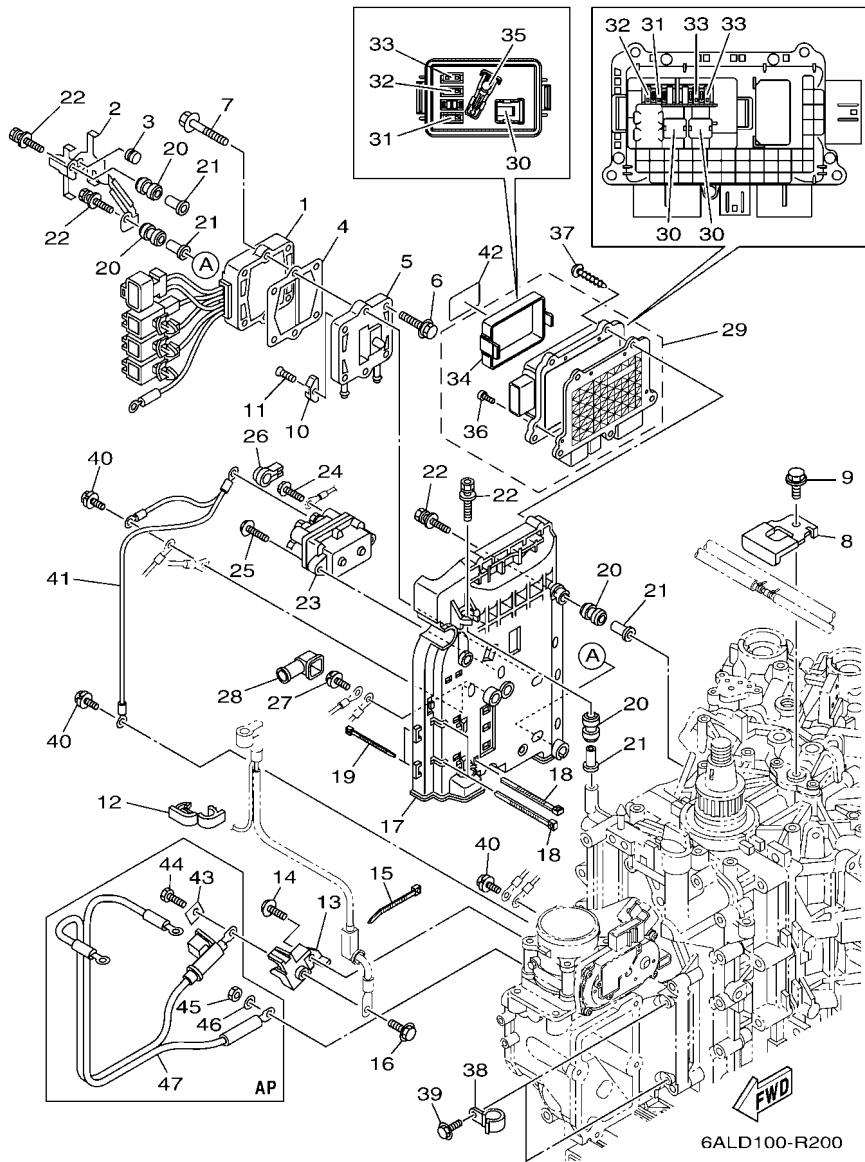


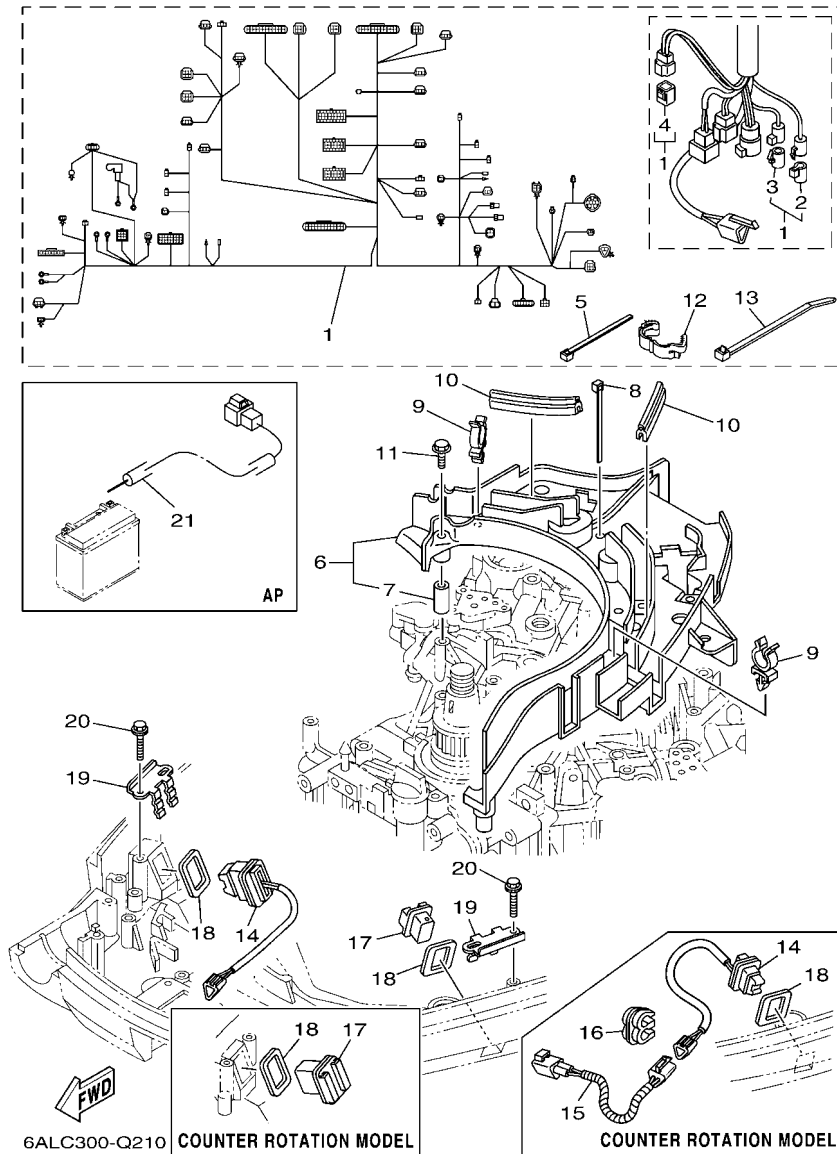
FIG. 20 ELECTRICAL 3

EQUIPO ELECTRICO 3

REF. NO.	PART NO. CODIGO N°	DESCRIPTION DESCRIPCION	6ALF	6ASE	6AMF	6ATE	REMARKS OBSERVACIONES
28	6P2-82119-00	COVER, LEAD WIRE CUBIERTA DE CABLE CONDUCTOR	1	1	1	1	
29	6P2-82170-20	FUSE BOX ASSY CAJA DE FUSIBLES COMPL.	1	1	1	1	
30	6CB-82151-40	.FUSE (60A)	3	3	3	3	
31	6CB-82151-00	.FUSE (10A)	2	2	2	2	
32	6CB-82151-20	.FUSE (20A)	2	2	2	2	
33	6CB-82151-30	.FUSE (30A)	3	3	3	3	
34	6CB-85544-10	.COVER .CUBIERTA	1	1	1	1	
35	6CB-2812A-00	.PULLER, FUSE .TIRADOR DE FUSIBLE	1	1	1	1	
36	6P2-82113-00	.SCREW (M3) .TORNILLO (M3)	5	5	5	5	
37	97780-50620	SCREW, TAPPING TORNILLO DE CABEZA DE CONO ACH	4	4	4	4	
38	90462-08026	CLAMP BRIDA	2	2	2	2	
39	97E95-06516	BOLT, HEXAGON W/W DEEP RECESS TORNILLO HEXAGONAL CON RONDONA	2	2	2	2	
40	97E95-06616	BOLT, HEXAGON W/W DEEP RECESS TORNILLO HEXAGONAL CON RONDONA	3	3	3	3	
41	6P2-8259M-10	WIRE HARNESS ASSY 2 ARNES DE CABLES	1	1	1	1	
42	6P2-81919-50	GRAPHIC, REGULATOR CALCAMONIA DE REGULADOR	1	1	1	1	
43	6P2-81923-00	WASHER ARANDELA	1	1	1	1	AP
44	97D95-08016	BOLT, HEXAGON DEEP RECESS TORNILLO HEXAGONAL	1	1	1	1	AP
45	95333-08600	NUT TUERCA	1	1	1	1	AP
46	92903-08100	WASHER, SPRING RONDANA SENCILLA	1	1	1	1	AP
47	6P2-82105-02	BATTERY CABLE CABLE DE BATERIA	1	1	1	1	AP

FIG. 21 ELECTRICAL 4

EQUIPO ELECTRICO 4



REF. NO.	PART NO. CODIGO N°	DESCRIPTION DESCRIPCION	6ALF	6ASE	6AMF	6ATE	REMARKS OBSERVACIONES
1	6P2-82590-61	WIRE HARNESS ASSY CONJUNTO DE CABLES	1	1	1	1	
2	6DA-82582-00	.CAP 1 (FEMALE) .TAPA 1	1	1	1	1	
3	6DA-82582-10	.CAP 1 (MALE) .TAPA 1	1	1	1	1	
4	6Y8-82582-11	.CAP 1 (4PIN) .TAPA 1	1	1	1	1	
5	90465-14M66	CLAMP BRIDA	3	3	3	3	
6	6P2-82589-10	PROTECTOR, WIRE HARNESS PROTECTOR DE ARNES DE CABLE	1	1	1	1	
7	90387-06M26	.COLLAR .ESPACIADOR	5	5	5	5	
8	90465-14M66	CLAMP BRIDA	2	2	2	2	
9	90464-19M45	CLAMP BRIDA	4	4	4	4	
10	6P2-85722-00	INSULATOR AISLANTE	2	2	2	2	
11	97E95-06535	BOLT, HEXAGON W/W DEEP RECESS TORNILLO HEXAGONAL CON RONDONA	5	5	5	5	
12	90464-14010	CLAMP BRIDA	1	1	1	1	
13	90465-13M18	CLAMP BRIDA	3	3	3	3	
14	69J-82563-01	TRIM & TILT SWITCH ASSY INTERRUPTOR DE INCLINACION	1	1	1	1	
15	6P3-82553-00	EXTENSION, WIRE LEAD CABLE			1	1	
16	90464-10M57	CLAMP BRIDA			1	1	
17	69J-42723-01	COVER, BOTTOM CUBIERTA INFERIOR	1	1	1	1	
18	69J-82587-00	GASKET EMPAQUETADURA	2	2	2	2	
19	69J-83614-10	BRACKET SOPORTE	2	2	2	2	
20	90109-06M86	BOLT PERNO	4	4	4	4	
21	69J-81949-02	WIRE, LEAD (ISOLATOR, 3.8M ) CABLE CONDUCTOR, 3.8M	1	1	1	1	AP EXCEPT FOR BRA AP EXCEPT FOR BRA

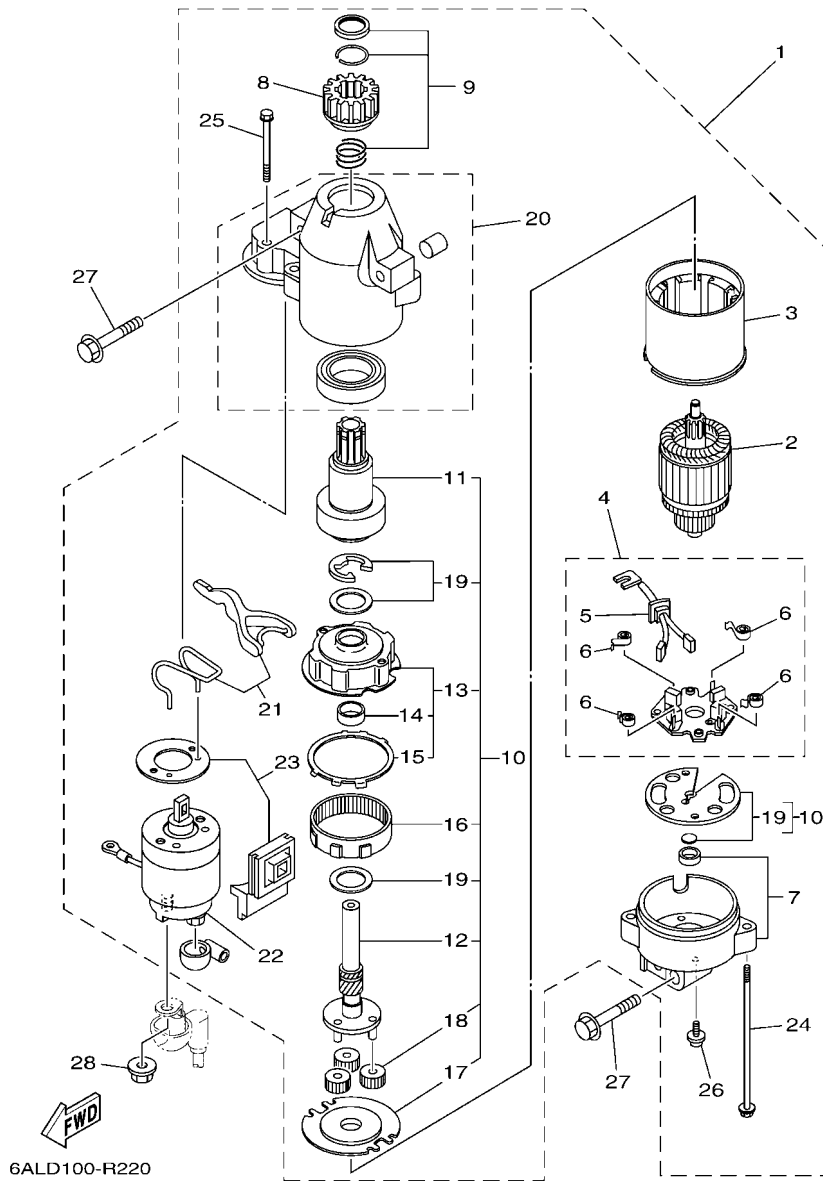


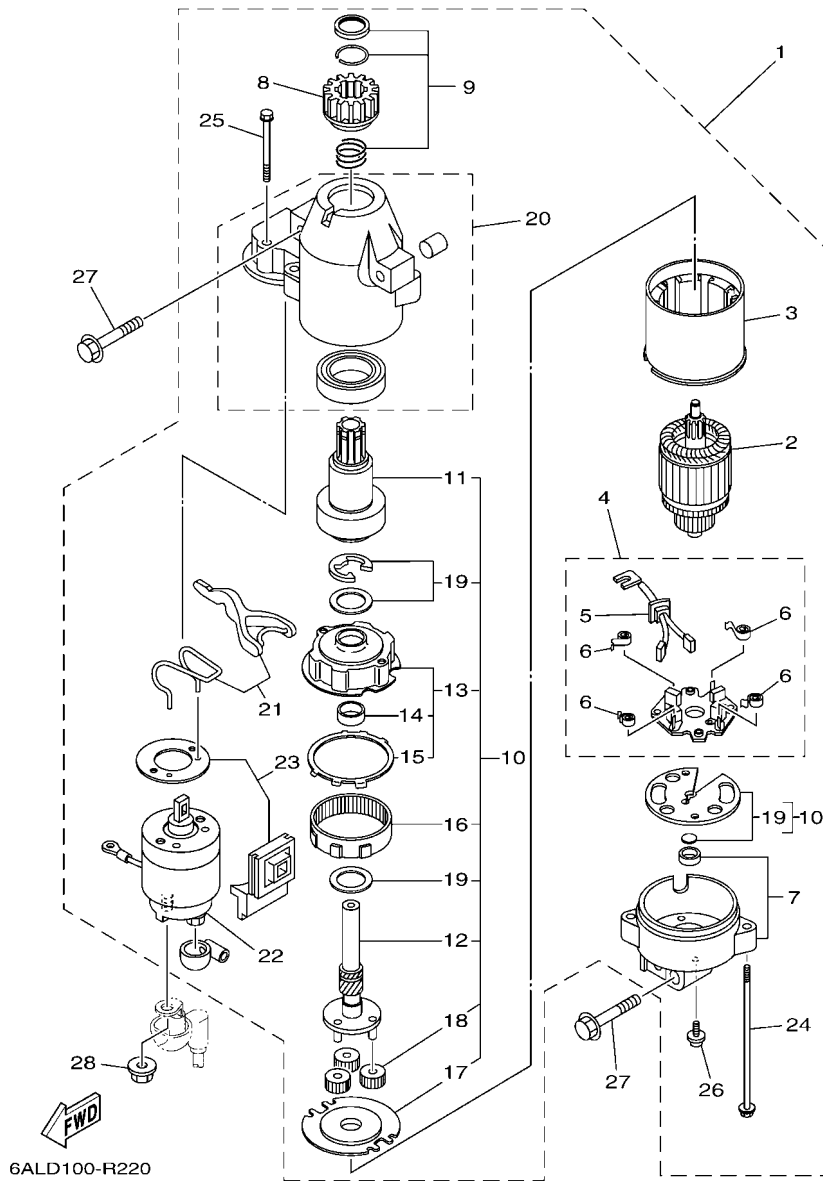
FIG. 22 STARTING MOTOR

MOTOR DE ARRANQUE

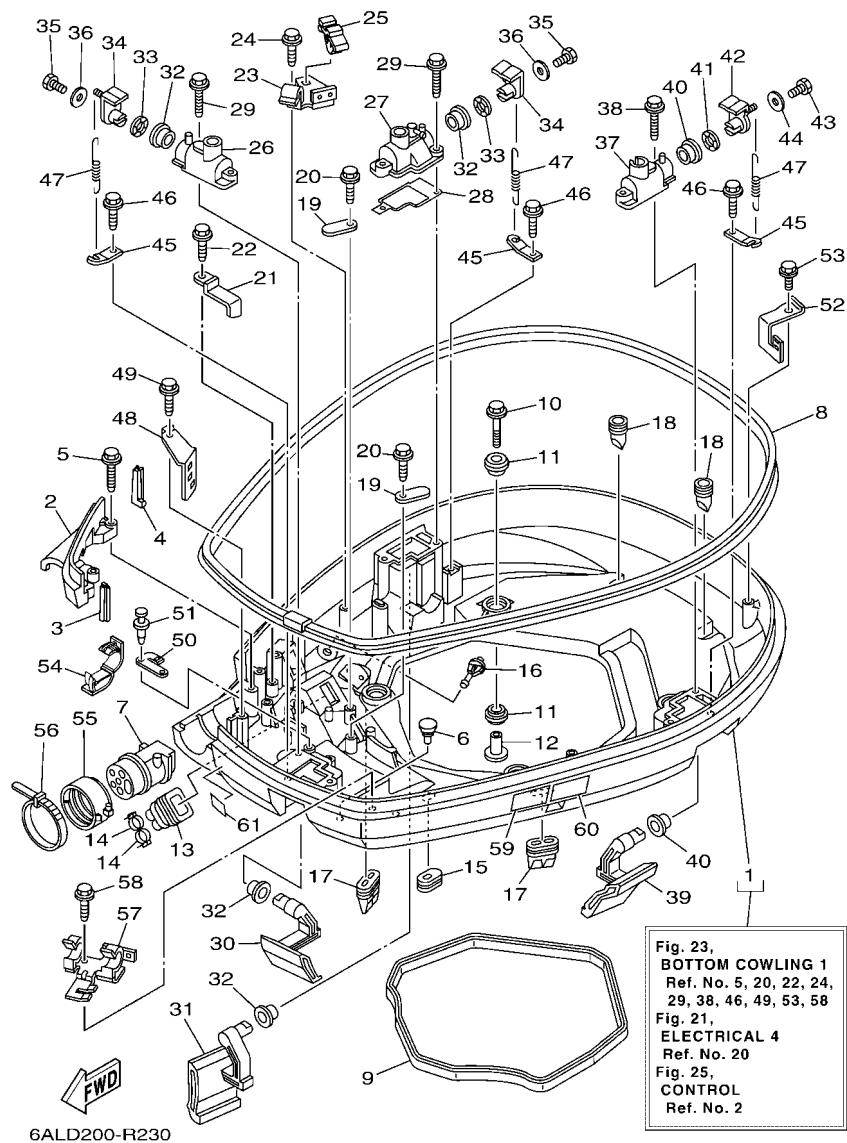
REF. NO.	PART NO. CODIGO N°	DESCRIPTION DESCRIPCION	6ALF	6ASE	6AMF	6ATE	REMARKS OBSERVACIONES
1	6BR-81800-02	STARTING MOTOR ASSY MOTOR DE ARRANQUE COMPLETO	1	1	1	1	
2	67F-81850-00	.ARMATURE ASSY .INDUCIDO COMPLETO	1	1	1	1	
3	67F-81810-00	.STATOR ASSY .ESTATOR COMPLETO	1	1	1	1	
4	69J-81840-11	.BRUSH HOLDER ASSY .SOSTEN DE ESCOBILLA COMPLETO	1	1	1	1	
5	69J-81801-11	.BRUSH SET .JUEGO DE ESCOBILLA	1	1	1	1	
6	67F-81813-00	.SPRING, BRUSH .RESORTE DE ESCOBILLA	4	4	4	4	
7	67F-81820-00	.REAR BRACKET ASSY .CUBIERTA TRASERA COMPL	1	1	1	1	
8	67F-81808-00	.PINION ASSY .PINON	1	1	1	1	
9	67F-81857-00	.PINION STOPPER SET .JUEGO TAPON PINON	1	1	1	1	
10	67F-81807-00	.GEAR ASSY, STARTING MOTOR .PINON CONJUNTO	1	1	1	1	
11	67F-81832-00	.CLUTCH, OVER RUN .PINON COMPL	1	1	1	1	
12	67F-81836-00	.SHAFT, PINION .ARBOL, PINON	1	1	1	1	
13	67F-81821-00	.BRACKET, CENTER 1 .SOPORTE, CENTRO 1	1	1	1	1	
14	67F-81841-00	.BEARING .PORTADOR	1	1	1	1	
15	67F-8183R-00	.GASKET .EMPAQUETADURA	1	1	1	1	
16	67F-81891-00	.GEAR, RING .ENGRANAJE ANILLO	1	1	1	1	WITH 67F-8183R-00 WITH 67F-8183R-00
17	67F-81830-00	.BRACKET, CENTER 2 .SOPORTE, CENTRO 2	1	1	1	1	
18	60V-8183T-00	.GEAR, IDLER .ENGRENAJE NEUTRO	3	3	3	3	
19	67F-81809-00	.WASHER KIT .JUEGO DE ARANDELA	1	1	1	1	
20	69J-81842-00	.COVER .TAPA	1	1	1	1	
21	6C5-81839-00	.LEVER ASSY .PALANCA COMPL.	1	1	1	1	
22	63P-81941-00	.STARTER RELAY ASSY .RELE DE ARRANQUE	1	1	1	1	
23	6C5-81869-00	.COVER, DUST .CUBIERTA PARA POLVO	1	1	1	1	
24	6K7-81826-11	.BOLT .PERNO	2	2	2	2	
25	69J-81828-00	.BOLT 2 .TORNILLO DE EMPUJE 2	2	2	2	2	
26	67F-81846-00	.SCREW .TORNILLO	2	2	2	2	
27	97513-08545	BOLT, WITH WASHER PERNO CON ARANDELA	3	3	3	3	

FIG. 22 STARTING MOTOR

MOTOR DE ARRANQUE



REF. NO.	PART NO. CODIGO N°	DESCRIPTION DESCRIPCION	6ALF	6ASE	6AMF	6ATE	REMARKS OBSERVACIONES
28	90179-08003	NUT TUERCA	1	1	1	1	
-----							
-----							
-----							
-----							
-----							
-----							
-----							
-----							
-----							
-----							
-----							



6ALD200-R230

FIG. 23 BOTTOM COWLING 1

CUBIERTA INFERIOR 1

REF. NO.	PART NO. CODIGO N°	DESCRIPTION DESCRIPCION	6ALF	6ASE	6AMF	6ATE	REMARKS OBSERVACIONES
1	6P2-42710-00-8D	BOTTOM COWLING ASSY CUBIERTA INFERIOR COMPL.	1	1	1	1	
2	6P2-42738-00-8D	PLATE, FITTING PLACA DE AJUSTE	1	1	1	1	
3	6P2-42717-00	RUBBER, SEAL 2 GOMA	1	1	1	1	
4	6P2-42718-00	RUBBER, SEAL 3 GOMA	1	1	1	1	
5	90109-06M82	BOLT PERNO	2	2	2	2	
6	6H4-42748-00	GROMMET TAPON	2	2	2	2	
7	6P2-42725-00	GROMMET TAPON	1	1	1	1	
8	6P2-42615-00	SEAL SELLO	1	1	1	1	
9	69J-42716-00	RUBBER SEAL 1 SELLO DE GOMA 1	1	1	1	1	
10	90119-08M22	BOLT, WITH WASHER TORNILLO CON ARANDELA	4	4	4	4	
11	90480-22M81	GROMMET TAPON	8	8	8	8	
12	90387-08M37	COLLAR ESPACIADOR	4	4	4	4	
13	6H1-42726-21	GROMMET TAPON	1	1	1	1	
14	90465-11M10	CLAMP BRIDA	2	2	2	2	
15	61A-42727-00	GROMMET TAPON	1	1	1	1	
16	6P2-44391-00	NIPPLE, HOSE NIPLE MANGUERA	1	1	1	1	
17	69J-42717-00	RUBBER, SEAL 2 GOMA	2	2	2	2	
18	61A-42717-00	RUBBER, SEAL 2 GOMA	2	2	2	2	
19	6E5-82588-00	PLATE PLACA	2	2	2	2	
20	90109-06M81	BOLT PERNO	2	2	2	2	
21	90462-20001	CLAMP BRIDA	1	1			
22	90109-06M86	BOLT PERNO	1	1			
23	6P2-82554-00	STAY, NEUTRAL SWITCH SOPORTE INTERRUPTOR DE NEUTRAL	1	1	1	1	
24	90109-06M86	BOLT PERNO	1	1	1	1	
25	90464-09M47	CLAMP BRIDA	1	1	1	1	
26	69J-42828-02-9S	PLATE, CLAMP PLACA, GRAMPA	1	1	1	1	
27	6P2-42828-00-9S	PLATE, CLAMP PLACA, GRAMPA	1	1	1	1	



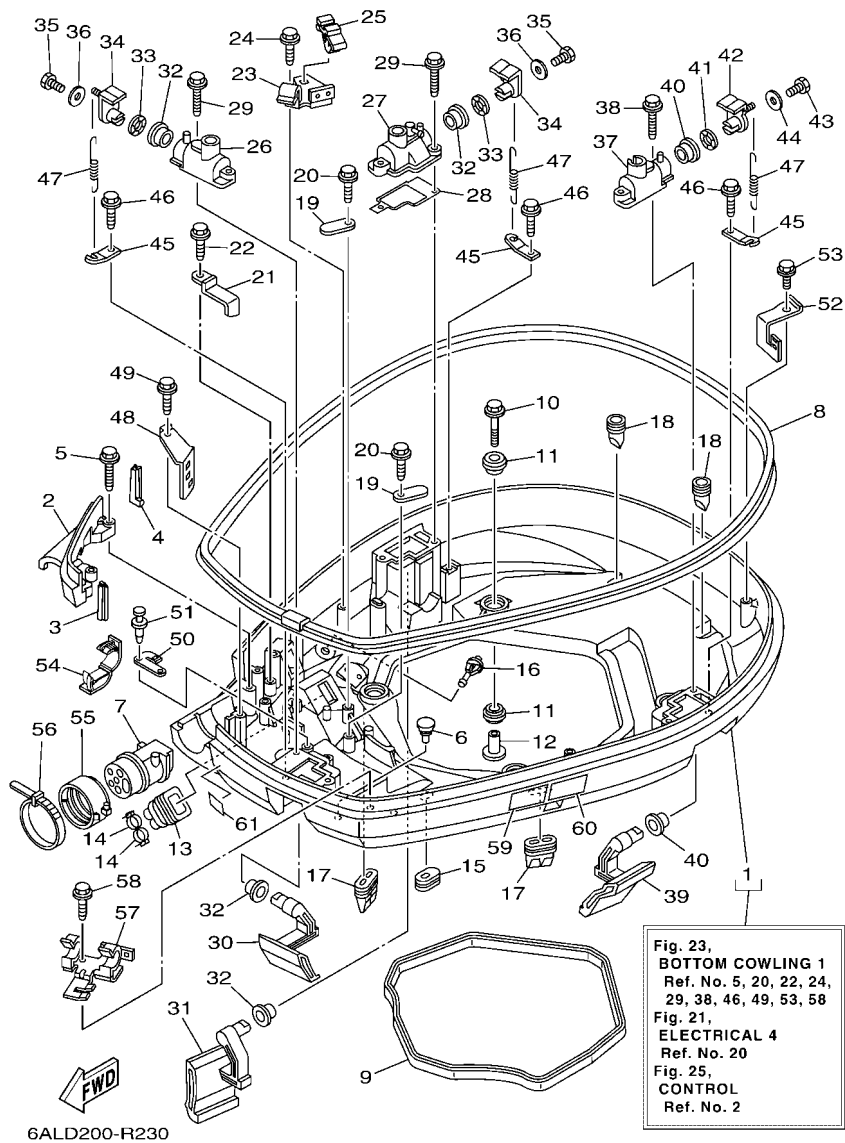
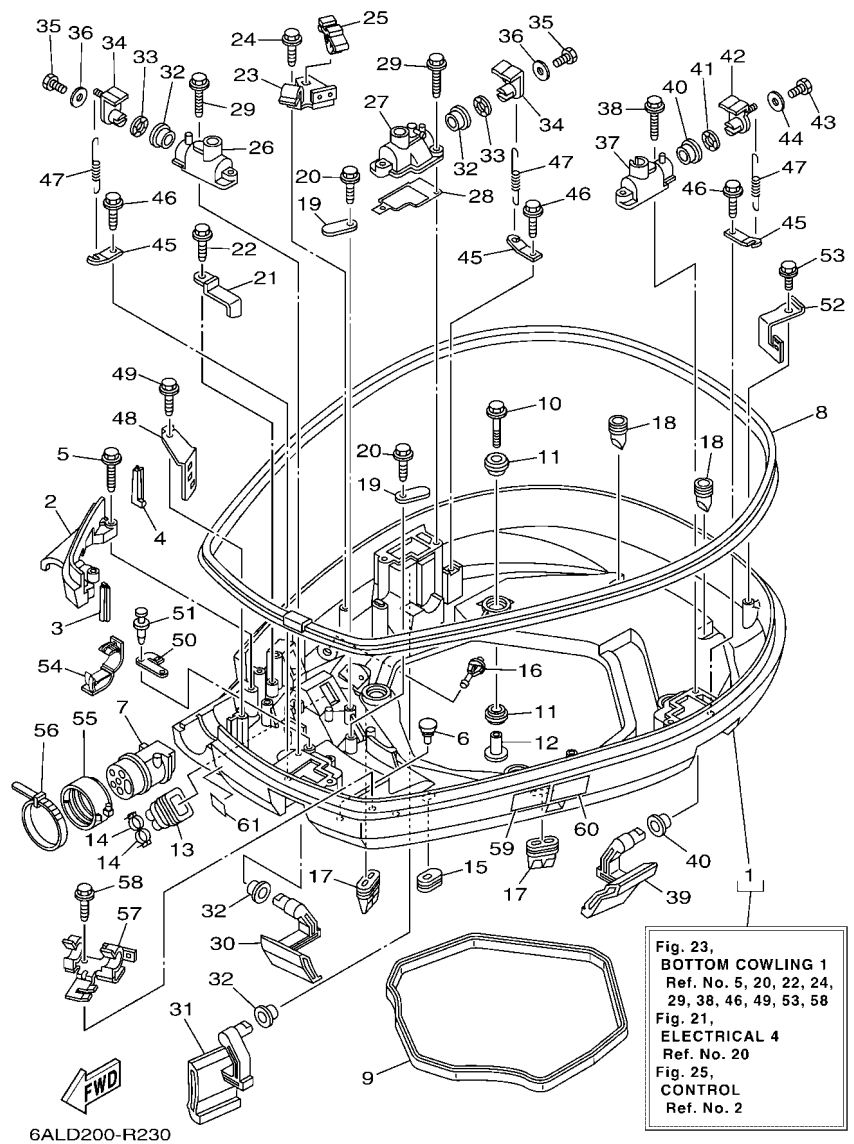


FIG. 23 BOTTOM COWLING 1

CUBIERTA INFERIOR 1

REF. NO.	PART NO. CODIGO N°	DESCRIPTION DESCRIPCION	6ALF	6ASE	6AMF	6ATE	REMARKS OBSERVACIONES
28	6P2-42722-00	GASKET 2 JUNTA 2	1	1	1	1	
29	90109-06M82	BOLT PERNO	4	4	4	4	
30	69J-42815-00-8D	LEVER, CLAMP 1 PALANCA ABRAZADERA 1	1	1	1	1	
31	69J-42817-00-8D	LEVER, CLAMP 3 PALANCA ABRAZADERA 3	1	1	1	1	
32	90386-15M73	BUSH BUJE	4	4	4	4	
33	90206-15M18	WASHER, WAVE ARANDELA ONDULADA	2	2	2	2	
34	63P-42818-01	LEVER, CLAMP 4 PALANCA, ABRAZADERA 4	2	2	2	2	
35	97D95-06020	BOLT, HEXAGON DEEP RECESS TORNILLO HEXAGONAL	2	2	2	2	
36	90201-06068	WASHER, PLATE ARANDELA PLANA	2	2	2	2	
37	68F-42828-11-9S	PLATE, CLAMP PLACA, GRAMPA	1	1	1	1	
38	90109-06M82	BOLT PERNO	2	2	2	2	
39	69J-42816-00-8D	LEVER, CLAMP 2 PALANCA ABRAZADERA 2	1	1	1	1	
40	90386-15M73	BUSH BUJE	2	2	2	2	
41	90206-15M18	WASHER, WAVE ARANDELA ONDULADA	1	1	1	1	
42	68V-42818-01	LEVER, CLAMP 4 PALANCA, ABRAZADERA 4	1	1	1	1	
43	97D95-06020	BOLT, HEXAGON DEEP RECESS TORNILLO HEXAGONAL	1	1	1	1	
44	90201-06068	WASHER, PLATE ARANDELA PLANA	1	1	1	1	
45	64D-43144-00	HOOK, SPRING GANCHO	3	3	3	3	
46	90109-06M86	BOLT PERNO	3	3	3	3	
47	90506-18M40	SPRING, TENSION RESORTE DE TENSION	3	3	3	3	
48	6P2-42743-00	BRACKET SOPORTE	1	1	1	1	
49	90109-06M82	BOLT PERNO	1	1	1	1	
50	6P2-42766-20	BRACKET 2 SOPORTE 2	1	1	1	1	
51	90269-05005	RIVET REMACHE	2	2	2	2	
52	69J-8366G-02	BRACKET 3 SOPORTE 3	1	1	1	1	
53	90109-06M86	BOLT PERNO	1	1	1	1	
54	90464-18004	CLAMP BRIDA	2	2	2	2	



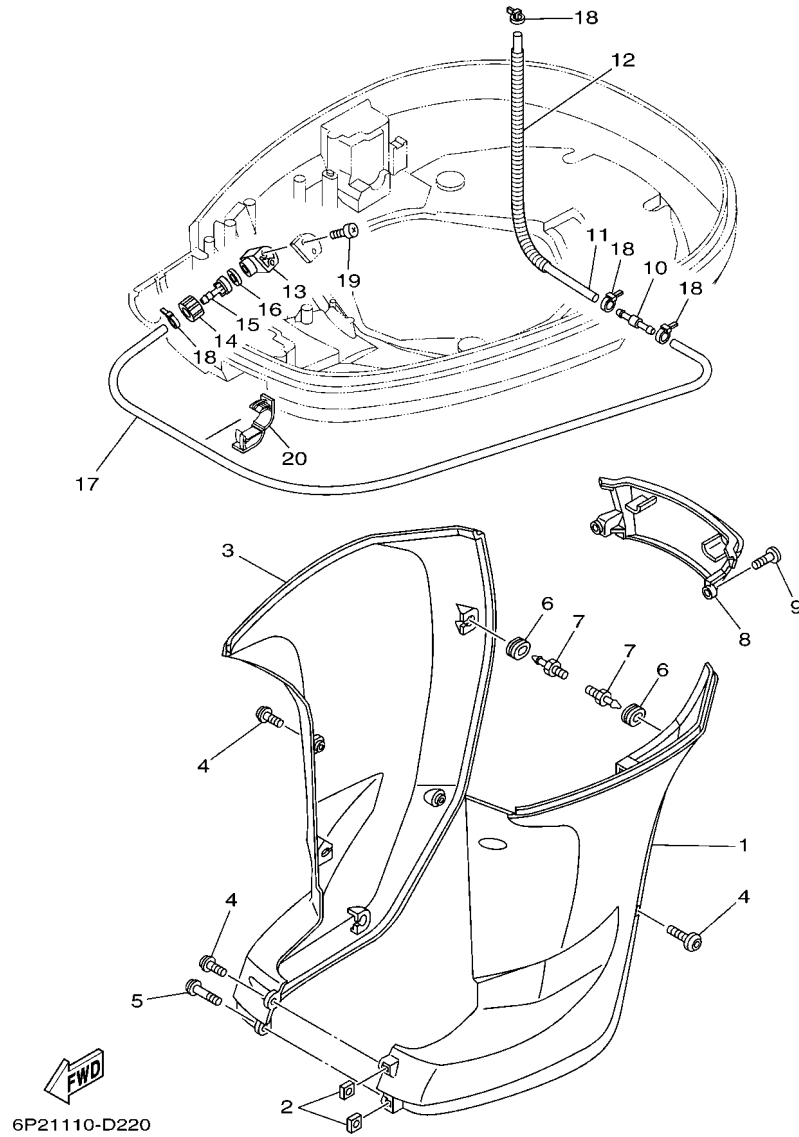
**FIG. 23 BOTTOM COWLING 1**

**CUBIERTA INFERIOR 1**

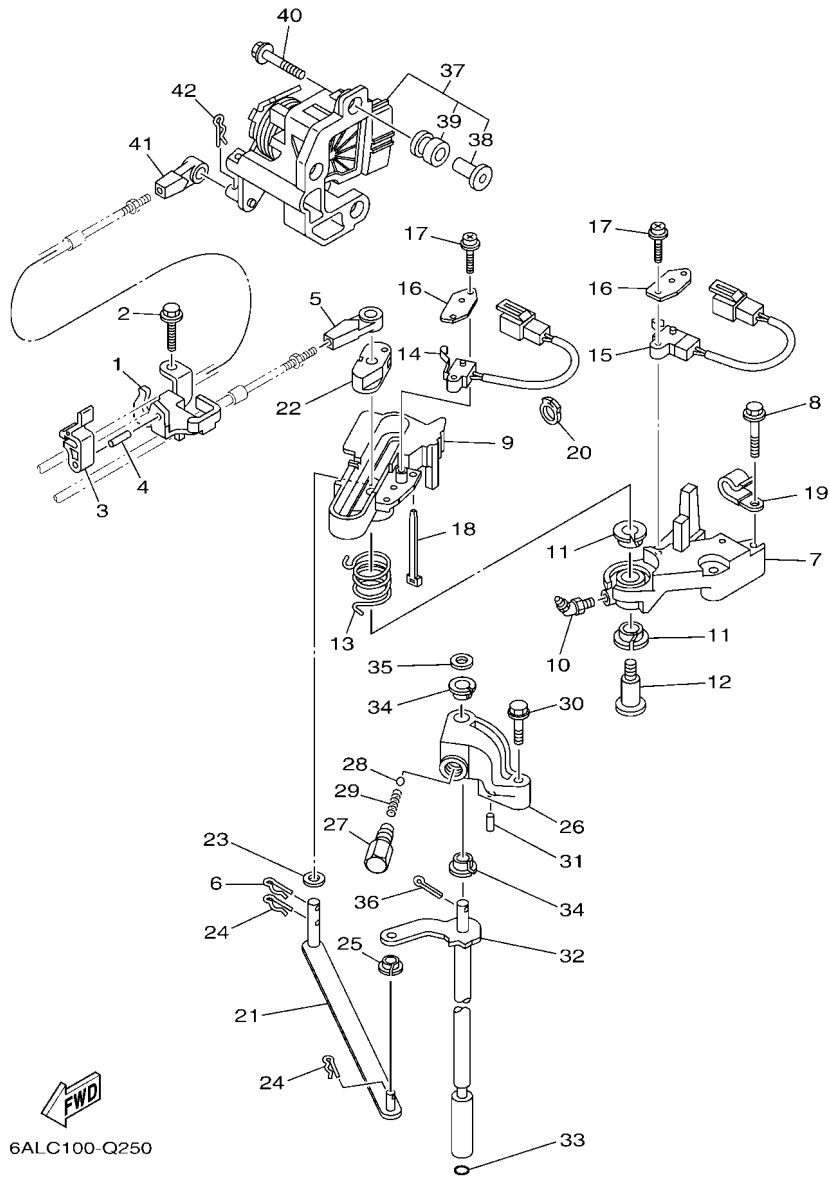
REF. NO.	PART NO. CODIGO N°	DESCRIPTION DESCRIPCION	6ALF	6ASE	6AMF	6ATE	REMARKS OBSERVACIONES
55	68F-42753-00	FASTNER TIRADOR	1	1	1	1	AP AP
56	90464-20258	CLAMP BRIDA	1	1	1	1	AP AP
57	6P2-82594-00	CLAMP GRAMPA	1	1	1	1	
58	90109-06M86	BOLT PERNO	1	1	1	1	
59	6EE-42794-40	LABEL, WARNING (GENERAL) ETIQUETA DE PRECAUCION	1	1	1	1	EXCEPT FOR BRA EXCEPT FOR BRA
	6AH-42794-70	LABEL, WARNING (GENERAL) ETIQUETA DE PRECAUCION	1	1	1	1	FOR BRA FOR BRA
60	6EE-42794-50	LABEL, WARNING (GENERAL) ETIQUETA DE PRECAUCION	1	1	1	1	FOR CAR FOR CAR
61	6AH-81996-00	MARK MARCA	1	1	1	1	FOR CAR FOR CAR

FIG. 24 BOTTOM COWLING 2

CUBIERTA INFERIOR 2



REF. NO.	PART NO. CODIGO N°	DESCRIPTION DESCRIPCION	6ALF	6ASE	6AMF	6ATE	REMARKS OBSERVACIONES
1	69J-42741-00-8D	APRON MANDIL	1	1	1	1	
2	90173-06001	NUT, SQUARE TUERCA CUADRADA	2	2	2	2	
3	69J-42771-00-8D	APRON MANDIL	1	1	1	1	
4	90111-06144	BOLT,HEX. SOCKET BUTTON TORNILLO	5	5	5	5	
5	90111-06142	BOLT,HEX. SOCKET BUTTON TORNILLO	1	1	1	1	
6	90480-14M17	GROMMET TAPON	6	6	6	6	
7	69J-42774-10	STAY, APRON 1 BUJEDEL PIVOTE DE LA FLECHA	6	6	6	6	
8	69J-45151-00-8D	COVER, UPPER CASING CUBIERTA FUNDA SUPERIOR	1	1	1	1	
9	90111-06144	BOLT,HEX. SOCKET BUTTON TORNILLO	2	2	2	2	
10	6E5-24379-00	PIPE, JOINT 4 TUBO DE UNION 4	1	1	1	1	
11	90445-11M47	HOSE (L370) TUBO (L370)	1	1	1	1	
12	90447-13009	TUBE TUBO	1	1	1	1	
13	6DR-12572-00	ADAPTER ADAPTADOR	1	1	1	1	
14	6R3-12581-00	JOINT, HOSE 1 CONEXION	1	1	1	1	
15	6R3-12582-00	JOINT, HOSE 2 CONEXION	1	1	1	1	
16	6R3-12583-00	GASKET, HOSE JOINT EMPAQUETADURA JUNTA DE MANGUE	1	1	1	1	
17	90445-11028	HOSE (L1050) TUBO (L1050)	1	1	1	1	
18	90465-11M10	CLAMP BRIDA	4	4	4	4	
19	97780-60520	SCREW, TAPPING TORNILLO DE CABEZA DE CONO ACH	2	2	2	2	
20	90464-18004	CLAMP BRIDA	1	1	1	1	

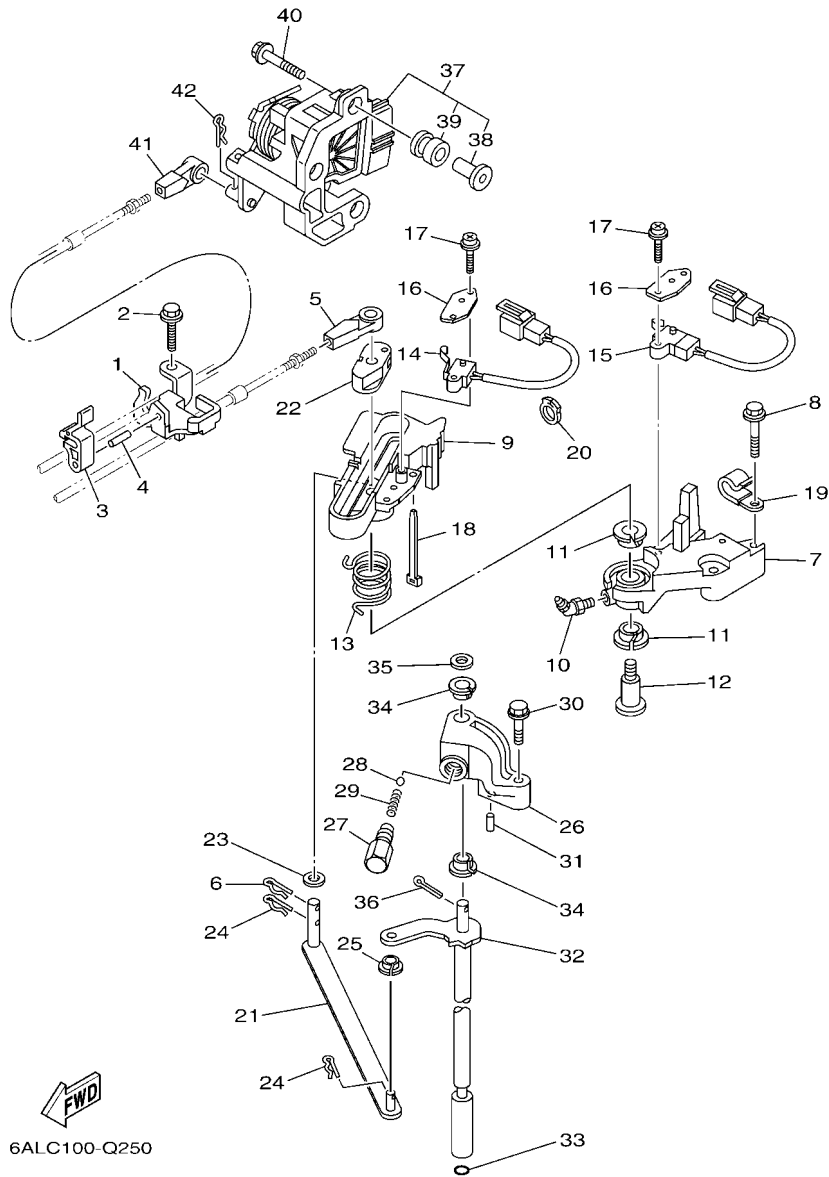


6ALC100-Q250

FIG. 25 CONTROL

CONTROL

REF. NO.	PART NO. CODIGO N°	DESCRIPTION DESCRIPCION	6ALF	6ASE	6AMF	6ATE	REMARKS OBSERVACIONES
1	6P2-48531-00	BRACKET, REMOTE CONTROL 1 SOPORTE DE CONTROL REMOTO	1	1	1	1	
2	90109-06M86	BOLT PERNO	2	2	2	2	
3	63P-48538-00	CLAMP, CABLE 1 GRAMPA DE CABLE	1	1	1	1	
4	91690-30010	PIN, SPRING PASADOR DE RESORTE	1	1	1	1	
5	6E5-48344-00	CABLE END, REMOTE CONTROL BASE CONTROL	1	1	1	1	
6	90468-18008	CLIP PRESILLA	1	1	1	1	
7	69J-44117-00	BRACKET SOPORTE	1	1	1	1	
8	97E95-06535	BOLT, HEXAGON W/W DEEP RECESS TORNILLO HEXAGONAL CON RONDONA	2	2	2	2	
9	69J-44176-01	BRACKET SOPORTE	1	1	1	1	
10	93700-06M01	NIPPLE, GREASE BOQUILLA DE ENGRASAR	1	1	1	1	
11	90386-12069	BUSH BUJE	2	2	2	2	
12	90109-08019	BOLT PERNO	1	1	1	1	
13	90508-20020	SPRING, TORSION RESORTE DE TORSION	1	1	1	1	
14	60V-8259F-00	SWITCH ASSY INTERRUPTOR	1	1	1	1	
15	69J-8259F-00	SWITCH ASSY INTERRUPTOR	1	1	1	1	
16	61A-82588-01	PLATE PLACA	2	2	2	2	
17	97985-04116	SCREW, WITH WASHER TORNILLO, CON ARANDELA	4	4	4	4	
18	90465-11M10	CLAMP BRIDA	1	1	1	1	
19	90465-06M86	CLAMP BRIDA	1	1	1	1	
20	90464-09010	CLAMP BRIDA	1	1	1	1	
21	6P2-44121-00	LEVER, SHIFT ROD PALANCA VARILLA CAMBIOS	1	1	1	1	
22	69J-44122-00	BUSHING, SHIFT ROD LEVER BUJE PALANCA VARILLA DE CAMBIO	1	1	1	1	
23	90202-08M20	WASHER, PLATE ARANDELA DE PLANA	1	1	1	1	
24	90468-18008	CLIP PRESILLA	2	2	2	2	
25	90386-06M12	BUSH BUJE	1	1	1	1	
26	69J-44118-00	BRACKET SOPORTE	1	1	1	1	
27	648-42715-00	BUSHING BUJE	1	1	1	1	



6ALC100-Q250

FIG. 25 CONTROL

CONTROL

REF. NO.	PART NO. CODIGO N°	DESCRIPTION DESCRIPCION	6ALF	6ASE	6AMF	6ATE	REMARKS OBSERVACIONES
28	93501-04M02	BALL BOLA	1	1	1	1	
29	90501-12082	SPRING, COMPRESSION RESORTE DE COMPRESION	1	1	1	1	
30	97E75-06535	BOLT, HEXAGON W/W DEEP RECESS TORNILLO HEXAGONAL CON RONDONA	1	1	1	1	
31	91690-30010	PIN, SPRING PASADOR DE RESORTE	1	1	1	1	
32	69J-44120-01	HANDLE GEAR SHIFT ASSY MANIJA DE CAMBIO COMPL	1	1	1	1	X(25.3") X(25.3")
33	93210-09165	O-RING ANILLO O	1	1	1	1	
34	90386-90M90	BUSH BUJE	2	2	2	2	
35	90201-09M02	WASHER, PLATE ARANDELA PLANA	1	1	1	1	
36	91490-20015	PIN, COTTER CHAVETA	1	1	1	1	
37	6P2-8A410-01	SENSOR UNIT UNIDAD DE SENSOR	1	1	1	1	
38	6P2-44139-00	.COLLAR .COLLAR	3	3	3	3	
39	6CB-41273-00	.GROMMET .TAPON PROTECTOR	3	3	3	3	
40	90119-06126	BOLT, WITH WASHER TORNILLO CON ARANDELA	3	3	3	3	
41	6E5-48344-00	CABLE END, REMOTE CONTROL BASE CONTROL	1	1	1	1	
42	90468-18008	CLIP PRESILLA	1	1	1	1	

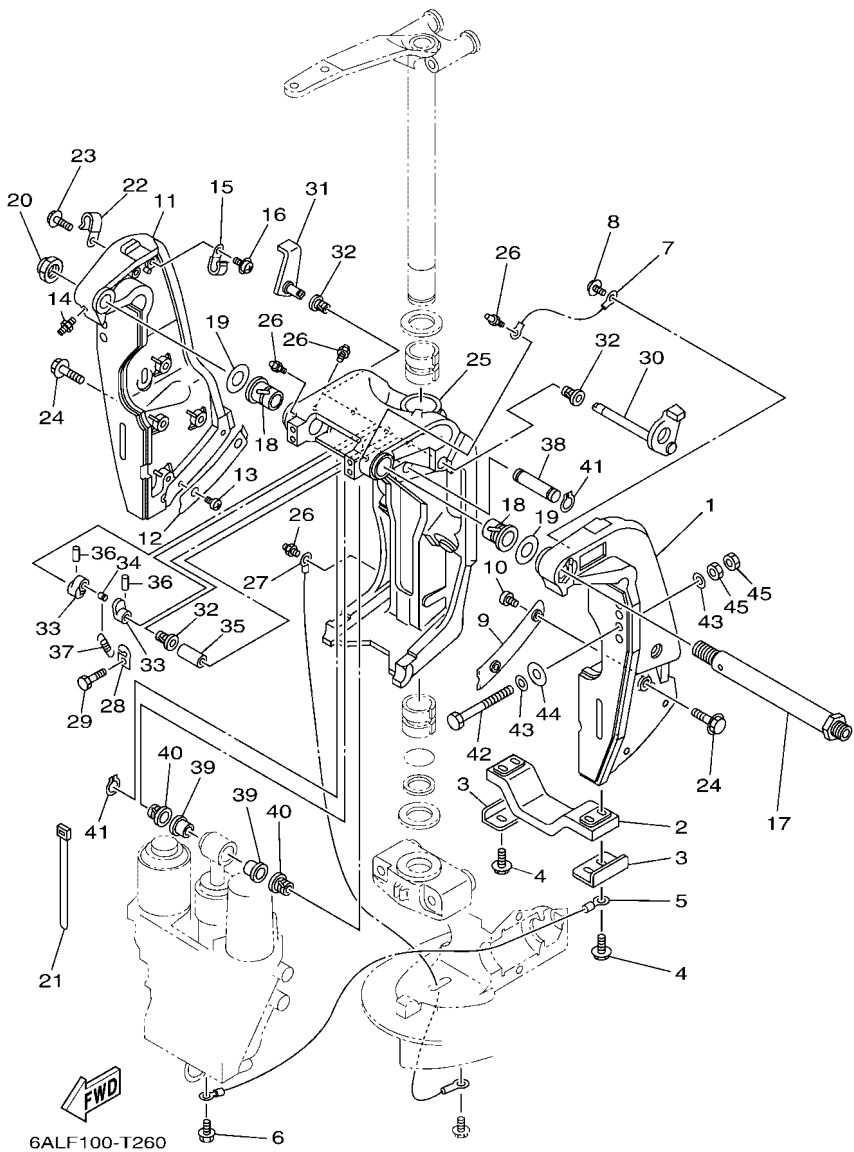


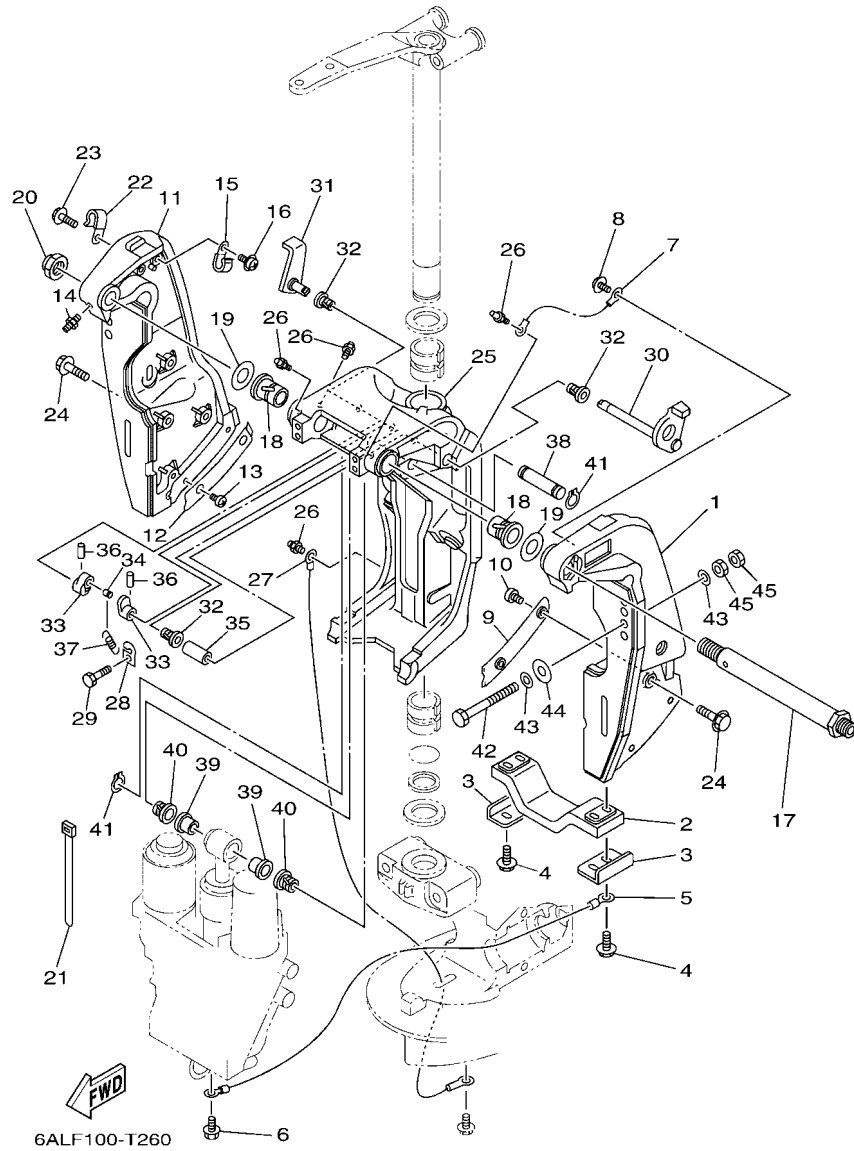
FIG. 26 BRACKET 1

SOPORTE 1

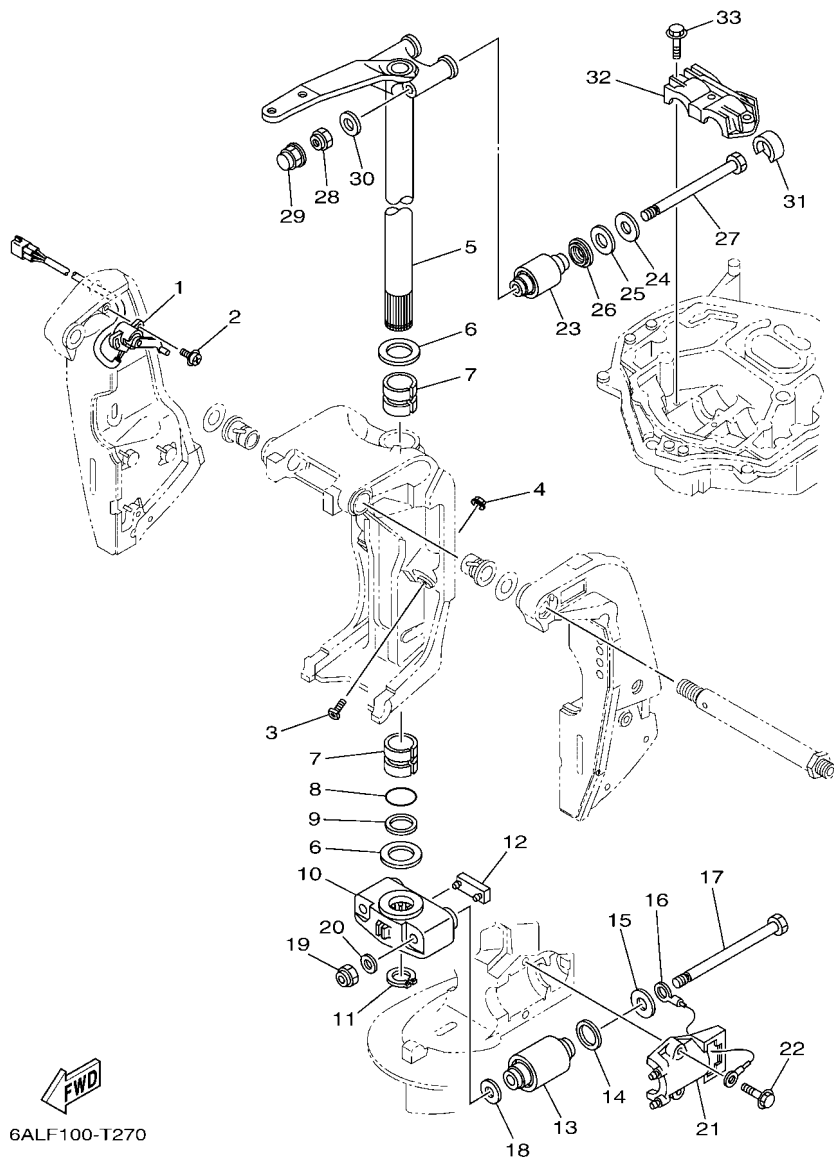
REF. NO.	PART NO. CODIGO N°	DESCRIPTION DESCRIPCION	6ALF	6ASE	6AMF	6ATE	REMARKS OBSERVACIONES
1	69J-43111-03-8D	BRACKET, CLAMP 1 SOPORTE DE LA ABRAZADERA 1	1	1	1	1	
2	6G5-45251-02	ANODE CATODE	1	1	1	1	
3	6G5-44526-00	PLATE PLACA 1	2	2	2	2	
4	97E95-06525	BOLT, HEXAGON W/W DEEP RECESS TORNILLO HEXAGONAL CON RONDONA	4	4	4	4	
5	6H1-82148-00	WIRE, LEAD 4 CABLE CONDUCTOR 4	1	1	1	1	
6	97E95-06510	BOLT, HEXAGON W/W DEEP RECESS TORNILLO HEXAGONAL CON RONDONA	1	1	1	1	
7	6E5-82148-00	WIRE, LEAD 4 CABLE CONDUCTOR 4	1	1	1	1	
8	97985-06212	SCREW, WITH WASHER TORNILLO, CON ARANDELA	1	1	1	1	
9	61A-43132-00	WASHER, FRICTION ARANDELA DE FRICCION	1	1	1	1	
10	97885-06010	SCREW, PAN HEAD TORNILLO A MUESCA	2	2	2	2	
11	69J-43112-02-8D	BRACKET, CLAMP 2 SOPORTE DE LA ABRAZADERA 2	1	1	1	1	
12	61A-43133-00	WASHER, FRICTION RONDANA	1	1	1	1	
13	97885-06010	SCREW, PAN HEAD TORNILLO A MUESCA	2	2	2	2	
14	93700-06002	NIPPLE, GREASE BOQUILLA DE ENGRASAR	1	1	1	1	
15	90465-08M83	CLAMP BRIDA	1	1	1	1	
16	97985-06212	SCREW, WITH WASHER TORNILLO, CON ARANDELA	1	1	1	1	
17	6R3-43131-00	BOLT, CLAMP BRACKET TORNILLO DE ABRAZADERA DEL SOP	1	1	1	1	
18	90386-25M31	BUSH BUJE	2	2	2	2	
19	90201-26M59	WASHER, PLATE ARANDELA PLANA	2	2	2	2	
20	90185-22M11	NUT, SELF-LOCKING TUERCA AUTOBLOCANTE	1	1	1	1	
21	90465-11M10	CLAMP BRIDA	4	4	4	4	
22	90465-08M83	CLAMP BRIDA	1	1	1	1	
23	97E95-06514	BOLT, HEXAGON W/W DEEP RECESS TORNILLO HEXAGONAL CON RONDONA	1	1	1	1	
24	90119-10024	BOLT, WITH WASHER TORNILLO CON ARANDELA	8	8	8	8	
25	61A-43311-22-8D	BRACKET, SWIVEL 1 SOPORTE GIRATORIO 1	1	1	1	1	
26	93700-06002	NIPPLE, GREASE BOQUILLA DE ENGRASAR	5	5	5	5	
27	69J-82147-00	WIRE, LEAD 5 CABLE CONDUCTOR 5	1	1	1	1	

FIG. 26 BRACKET 1

SOPORTE 1



REF. NO.	PART NO. CODIGO N°	DESCRIPTION DESCRIPCION	6ALF	6ASE	6AMF	6ATE	REMARKS OBSERVACIONES
28	6G5-43144-00	HOOK, SPRING GANCHO	1	1	1	1	
29	97D95-06010	BOLT, HEXAGON DEEP RECESS TORNILLO HEXAGONAL	1	1	1	1	
30	61A-43181-01	LEVER, TILT STOP 1 PALANCA TOPE INCLINACION 1	1	1	1	1	
31	6G5-43185-02	LEVER, TILT STOP 2 PALANCA TOPE INCLINACION 2	1	1	1	1	
32	90386-10M16	BUSH BUJE	3	3	3	3	
33	6G5-43148-00	COLLAR, DISTANCE COLLAR	2	2	2	2	
34	90249-06M19	PIN PASADOR	1	1	1	1	
35	90387-10M05	COLLAR ESPACIADOR	1	1	1	1	
36	91690-30020	PIN, SPRING PASADOR DE RESORTE	2	2	2	2	
37	90506-16003	SPRING, TENSION RESORTE DE TENSION	1	1	1	1	
38	6E5-43126-10	PIN, UPPER SHOCK MOUNT PASADOR DE AMORTIGUADOR SUPERI	1	1	1	1	
39	90386-18M63	BUSH BUJE	2	2	2	2	
40	90386-18M14	BUSH BUJE	2	2	2	2	
41	93410-18M05	CIRCLIP SEGURO	2	2	2	2	
42	90101-12M05	BOLT (L:130MM) TORNILLO (L:130MM)	4	4	4	4	UR EXCEPT FOR BRA UR EXCEPT FOR BRA
	90101-12M05	BOLT (L:130MM) TORNILLO (L:130MM)	2	2	2	2	UR FOR BRA UR FOR BRA
	90101-12047	BOLT (L:150MM) TORNILLO (L:150MM)	2	2	2	2	UR FOR BRA UR FOR BRA
43	90201-13M01	WASHER, PLATE ARANDELA PLANA	8	8	8	8	
44	90201-12426	WASHER, PLATE ARANDELA PLANA	4	4	4	4	
45	95380-12600	NUT TUERCA	8	8	8	8	



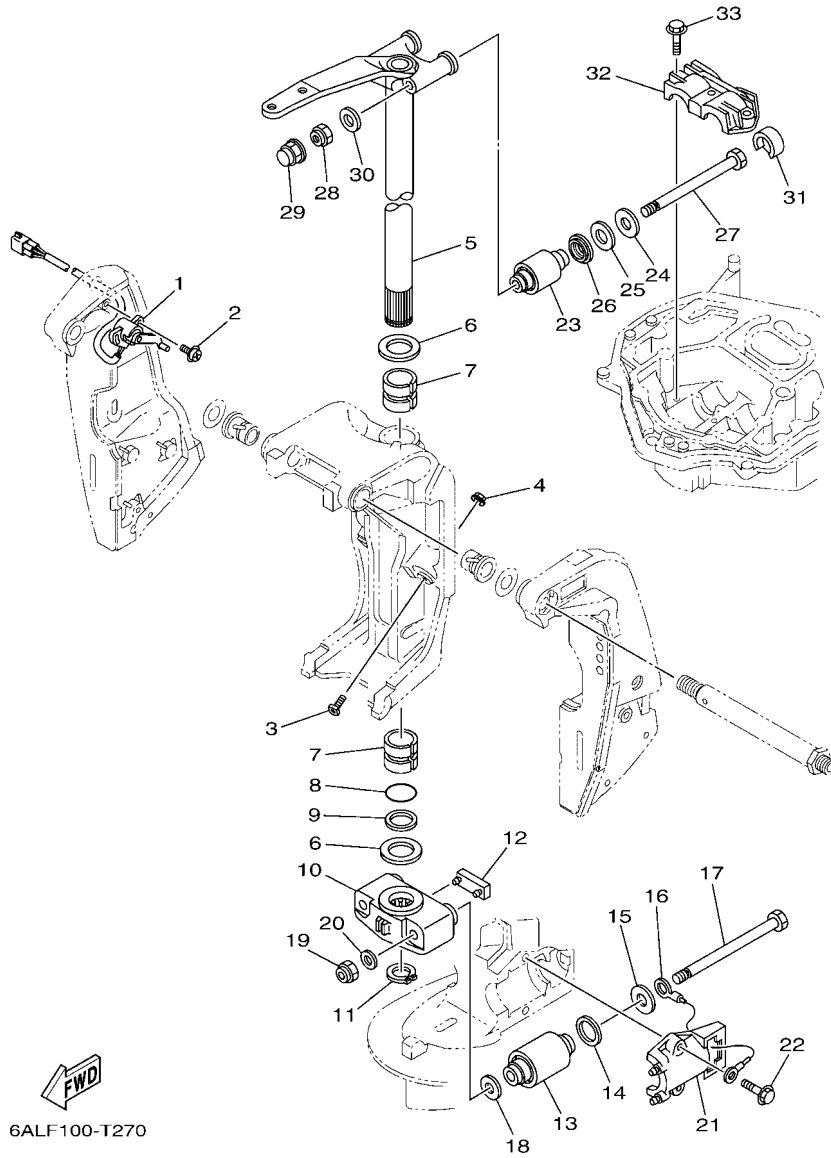
6ALF100-T270

FIG. 27 BRACKET 2

SOPORTE 2

REF. NO.	PART NO. CODIGO N°	DESCRIPTION DESCRIPCION	6ALF	6ASE	6AMF	6ATE	REMARKS OBSERVACIONES
1	69J-83672-11	TRIM SENDER TRANSMISOR DE INCLINADOR	1	1	1	1	
2	97985-06216	SCREW, WITH WASHER TORNILLO, CON ARANDELA	2	2	2	2	
3	61A-43376-00	BOLT, THRUST RECEIVER TORNILLO RECEPTOR	2	2	2	2	
4	95780-10300	NUT, FLANGE TUERCA	2	2	2	2	
5	69J-42510-00-8D	STEERING BRACKET ASSY SOPORTE DIRECCION COMPL.	1	1	1	1	
6	90201-40M00	WASHER, PLATE ARANDELA PLANA	2	2	2	2	
7	90386-39M89	BUSH BUJE	2	2	2	2	
8	93210-35321	O-RING ANILLO O	1	1	1	1	
9	90202-40M47	WASHER, PLATE ARANDELA DE PLANA	1	1	1	1	
10	69J-44551-00-8D	HOUSING, LOWER MOUNT RUBBER 1 CAJA AMORTIGUADOR INFERIOR HU	1	1	1	1	
11	93410-37M04	CIRCLIP SEGURO	1	1	1	1	
12	61A-44575-00	DAMPER, LOWER MOUNT RUBBER AMORTIGUADOR INFERIOR	1	1	1	1	
13	60X-44555-00	MOUNT DAMPER, LOWER SIDE AMORTIGUADOR DE HULE LADO INFE	2	2	2	2	
14	90202-32M19	WASHER, PLATE ARANDELA DE PLANA	2	2	2	2	
15	90201-16016	WASHER, PLATE ARANDELA PLANA	2	2	2	2	
16	6E5-82149-00	WIRE, LEAD 3 CABLE CONDUCTOR 3	1	1	1	1	
17	90101-14002	BOLT TORNILLO	2	2	2	2	
18	90201-15M58	WASHER, PLATE ARANDELA PLANA	2	2	2	2	
19	90185-14M00	NUT, SELF-LOCKING TUERCA AUTOBLOCANTE	2	2	2	2	
20	92995-14600	WASHER ARANDELA	2	2	2	2	
21	61A-44552-01-CA	HOUSING, LOWER MOUNT RUBBER 2 CAJA AMORTIGUADOR INFERIOR HU	2	2	2	2	
22	90119-10024	BOLT, WITH WASHER TORNILLO CON ARANDELA	4	4	4	4	
23	69J-44514-00	MOUNT DAMPER, UPPER SIDE AMORTIGUADOR LADO SUPERIOR	2	2	2	2	
24	90201-16015	WASHER, PLATE ARANDELA PLANA	2	2	2	2	
25	90202-28M46	WASHER, PLATE ARANDELA DE PLANA	2	2	2	2	
26	69J-44532-00	STOPPER, UPPER MOUNT RETEN	2	2	2	2	
27	90101-14003	BOLT TORNILLO	2	2	2	2	





**FIG. 27 BRACKET 2**

**SOPORTE 2**

REF. NO.	PART NO. CODIGO N°	DESCRIPTION DESCRIPCION	6ALF	6ASE	6AMF	6ATE	REMARKS OBSERVACIONES
28	90185-14M00	NUT, SELF-LOCKING TUERCA AUTOBLOCANTE	2	2	2	2	
29	6DA-44194-00	CAP TAPA	2	2	2	2	
30	92995-14600	WASHER ARANDELA	2	2	2	2	
31	69J-44533-00	DAMPER, UPPER MOUNT RUBBER AMORTIGUADOR SUPERIOR	2	2	2	2	
32	61A-44511-01	COVER, UPPER MOUNT CUBIERTA AMORTIGUADOR SUPERIOR	1	1	1	1	
33	90119-10024	BOLT, WITH WASHER TORNILLO CON ARANDELA	3	3	3	3	

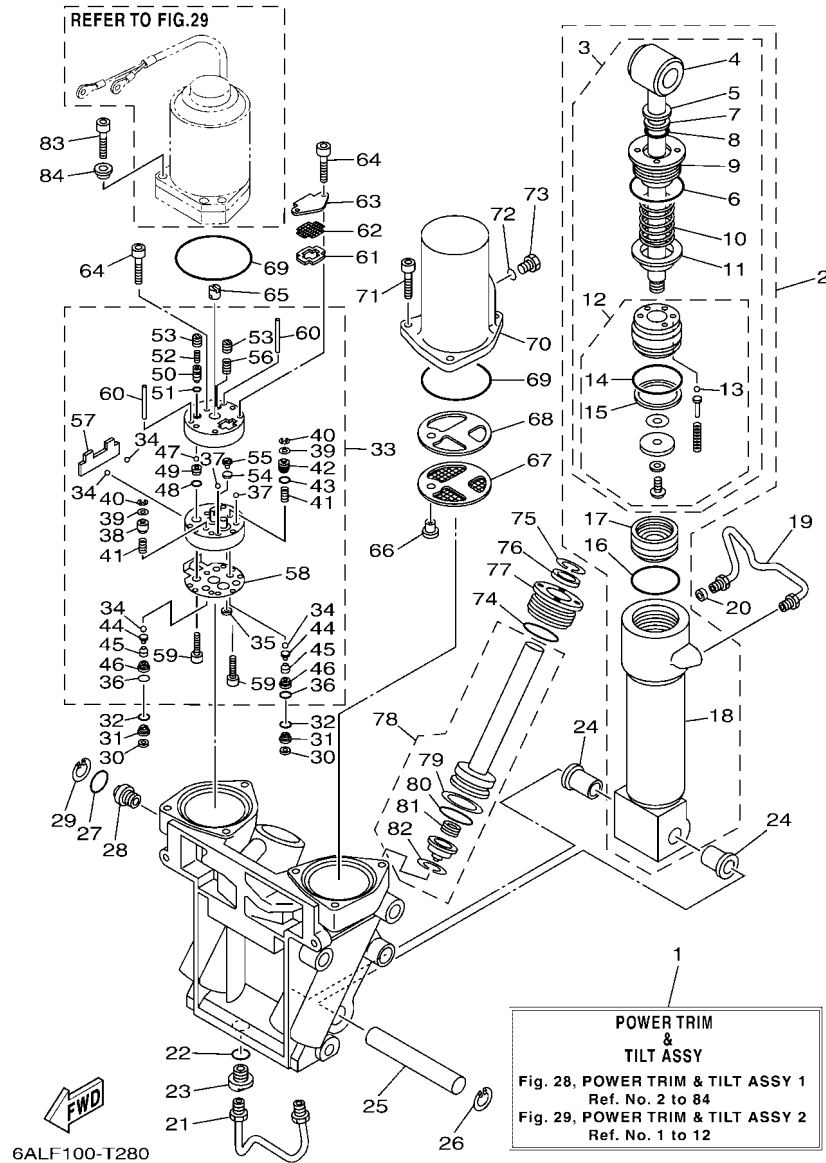


FIG. 28 POWER TRIM & TILT ASSY 1

COMPONER Y PODER VARILLA 1

REF. NO.	PART NO. CODIGO N°	DESCRIPTION DESCRIPCION	6ALF	6ASE	6AMF	6ATE	REMARKS OBSERVACIONES
1	69J-43800-10-8D	POWER TRIM & TILT ASSY ELEVADOR HIDRAULICO COMPL.	1	1	1	1	
2	6CE-43840-00	POWER TILT ASSY CONJUNTO COMPONER	1	1	1	1	
3	6CE-43810-00	.TILT PISTON SUB ASSY .ELEVADOR SUB-PISTON COMPL.	1	1	1	1	
4	69J-43801-01	..ROD ..VALILLA COMPL INCLINACION	1	1	1	1	
5	93106-19N50	..OIL SEAL ..SELLO ACEITE	1	1	1	1	
6	63P-43861-20	..O-RING ..ANILLO EN O 1	1	1	1	1	
7	6H1-43872-00	..RING, BACK UP ..ANILLO	1	1	1	1	
8	61A-4389H-01	..O-RING ..ANILLO EN O	1	1	1	1	
9	61A-43811-00	..SCREW, CYLINDER END ..TORNILLO CILINDRO EXTREMO	1	1	1	1	
10	69J-4384H-00	..SPRING ..RESORTE	1	1	1	1	
11	69J-4382E-00	..ADAPTOR 2 ..ADAPTADOR 2	1	1	1	1	
12	6CE-4380P-00	..PISTON SUB ASSY ..SUB-PISTON COMPL	1	1	1	1	
13	93505-32038	...BALL ...BOLA	5	5	5	5	
14	61A-43861-00	...O-RING ...ANILLO EN O 1	1	1	1	1	
15	61A-43871-00	...RING, BACK UP ...ANILLO	1	1	1	1	
16	61A-43861-00	.O-RING .ANILLO EN O 1	1	1	1	1	
17	6H1-43814-11	.PISTON, FREE .PISTON LIBRE	1	1	1	1	
18	61A-43813-02	.CYLINDER, TILT .CILINDRO INCLINACION	1	1	1	1	
19	69J-43835-10	PIPE TUBO 3	1	1	1	1	
20	69J-4388J-00	PLUG 2 TAPON 2	1	1	1	1	
21	69J-43833-02	PIPE TUBO 1	1	1	1	1	
22	93210-17239	O-RING ANILLO O	1	1	1	1	
23	69J-4388E-01	BOLT ,SCREW PERNO	1	1	1	1	
24	90386-18M14	BUSH BUJE	2	2	2	2	
25	61A-43818-00	PIN, LOWER SHOCK MOUNT PASADOR AMORTIGUADOR INFERIOR	1	1	1	1	
26	61A-43876-00	RING, SNAP ANILLO	1	1	1	1	
27	6D8-43863-00	O-RING ANILLO EN O 3	1	1	1	1	

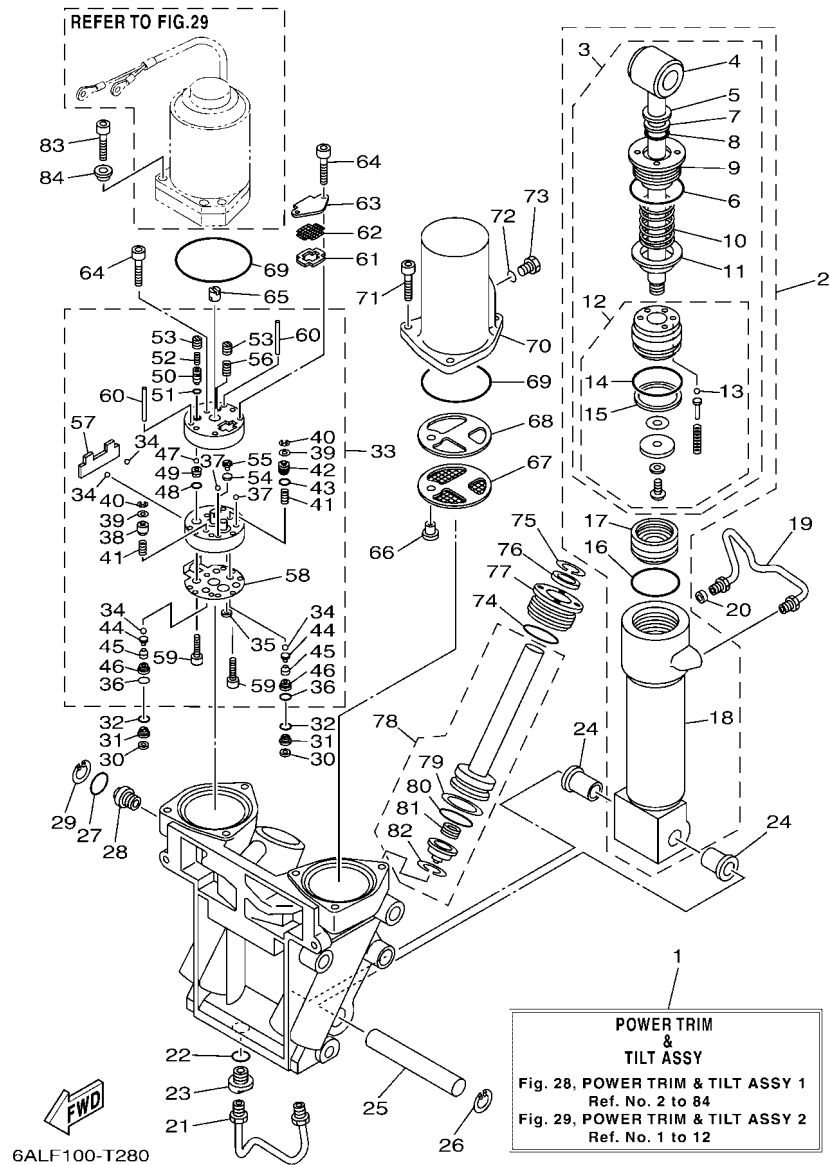


FIG. 28 POWER TRIM & TILT ASSY 1

COMPONER Y PODER VARILLA 1

REF. NO.	PART NO. CODIGO N°	DESCRIPTION DESCRIPCION	6ALF	6ASE	6AMF	6ATE	REMARKS OBSERVACIONES
28	69J-43845-00	SCREW, MANUAL RELEASE TORNILLO DESCOPLO MANUAL	1	1	1	1	
29	6H1-43875-00	RING, SNAP ANILLO	1	1	1	1	
30	69J-4381C-00	FILTER 3 FIELTRO 3	2	2	2	2	
31	69J-43899-01	PLATE STOPPER PLACA	2	2	2	2	
32	69J-4389J-00	O-RING ANILLO O	2	2	2	2	
33	69J-43830-01	GEAR PUMP ASSY ENGRANAJE BOMBA COMPL.	1	1	1	1	
34	93505-32038	.BALL .BOLA	4	4	4	4	
35	69J-4381C-00	.FILTER 3 .FIELTRO 3	1	1	1	1	
36	69J-4389J-00	.O-RING .ANILLO O	2	2	2	2	
37	93503-16003	.BALL .ESFERA	2	2	2	2	
38	6CJ-4384M-00	.PISTON, SHUTTLE 2 .PISTON 2	1	1	1	1	
39	69A-4384F-00	.SEAL, MAIN VALVE .ASIENTO	2	2	2	2	
40	99002-03600	.CIRCLIP .PRESILLA REDONDA	2	2	2	2	
41	69J-43894-00	.SPRING, SHUTTLE RETURN .RESORTE	2	2	2	2	
42	6CJ-43841-00	.PISTON, SHUTTLE .PISTON	1	1	1	1	
43	6H1-43883-00	.O-RING .ANILLO EN O 10	1	1	1	1	
44	60V-4386A-00	.PIN, ABSORBER VALVE .PASADOR VALVULA ABSORBER	2	2	2	2	
45	69J-43853-00	.SPRING, MAIN VALVE .RESORTE	2	2	2	2	
46	6CJ-43893-00	.WASHER .RONDANA	2	2	2	2	
47	93501-08001	.BALL .BOLA	2	2	2	2	
48	93210-08391	.O-RING .ANILLO O	1	1	1	1	
49	69J-43851-00	.SEAT, RELIEF VALVE .ASIENTO VALVULA DE DESCARGA	1	1	1	1	
50	63P-43844-20	.PIN, VALVE SUPPORT .PASADOR VALVULA SOPORTE	1	1	1	1	
51	93210-064A5	.O-RING .ANILLO O	1	1	1	1	
52	69J-43855-00	.SPRING, UP RELIEF .RESORTE SEGURIDAD SUPERIOR	1	1	1	1	
53	6CJ-43843-00	.SCREW, VALVE LOCK .TORNILLO	2	2	2	2	
54	6H1-4384G-11	.SEAL, RELIEF VALVE .ASIENTO	1	1	1	1	

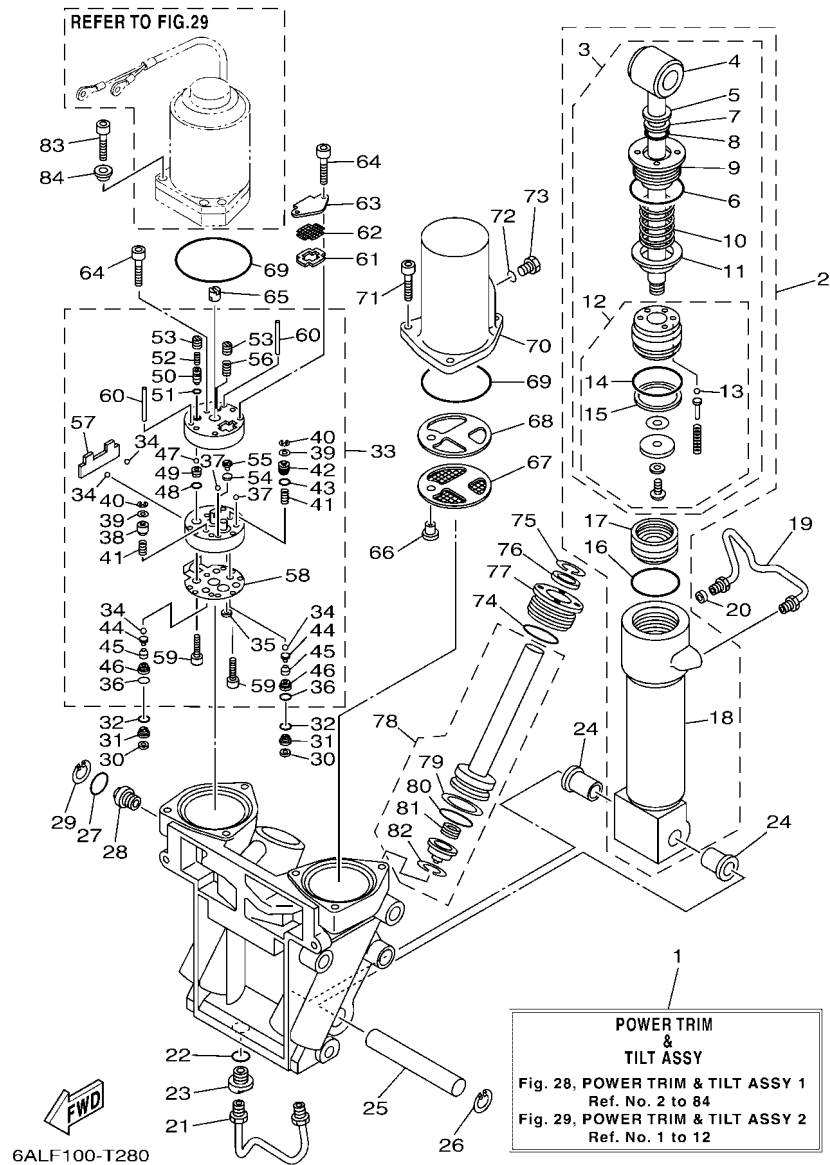


FIG. 28 POWER TRIM & TILT ASSY 1

COMPONER Y PODER VARILLA 1

REF. NO.	PART NO. CODIGO N°	DESCRIPTION DESCRIPCION	6ALF	6ASE	6AMIF	6ATE	REMARKS OBSERVACIONES
55	6H1-43844-10	.PIN, VALVE SUPPORT .PASADOR VALVULA SOPORTE	1	1	1	1	
56	6H1-43856-10	.SPRING, DOWN RELIEF .RESORTE SEGURIDAD	1	1	1	1	
57	69J-43854-00	.SPRING, MANUAL RELEASE .RESORTE DESCOPLO MANUAL	1	1	1	1	
58	69J-4384G-00	.SEAL, RELIEF VALVE .ASIENTO	1	1	1	1	
59	91318-05025	.BOLT .TORNILLO	2	2	2	2	
60	93604-35236	.PIN, DOWEL .PASADOR DE CLAVIJA	2	2	2	2	
61	69J-43871-00	RING, BACK UP ANILLO	1	1	1	1	
62	69J-43816-00	FILTER 1 FIELTRO 1	1	1	1	1	
63	69J-4381J-00	PLATE PLACA	1	1	1	1	
64	91318-05040	BOLT TORNILLO	3	3	3	3	
65	69J-43831-00	CONNECTOR, SHAFT CONEXION EJE	1	1	1	1	
66	69J-4388H-00	PLUG TAPON	1	1	1	1	
67	69J-43817-00	FILTER 2 FIELTRO 2	1	1	1	1	
68	69J-4388F-00	SPACER ESPACIADOR	1	1	1	1	
69	93210-66001	O-RING ANILLO O	2	2	2	2	
70	69J-43828-00	BODY, RESERVOIR CUERPO DEPOSITO	1	1	1	1	
71	69J-43888-00	BOLT, SOCKET TORNILLO ENCASTRE	3	3	3	3	
72	93210-09165	O-RING ANILLO O	1	1	1	1	
73	6H1-43829-00	PLUG, RESERVOIR TAPON DEPOSITO	1	1	1	1	
74	61A-43861-00	O-RING ANILLO EN O 1	2	2	2	2	
75	6T4-43875-01	RING, SNAP ANILLO	2	2	2	2	
76	69J-43822-00	SEAL, TRIM DUST SELLO DE POLVO	2	2	2	2	
77	61A-43821-01	SCREW, TRIM CYLINDER END TORNILLO CILINDURO EXTREMO	2	2	2	2	
78	69J-43820-01	TRIM PISTON SUB ASSY ELEVADOR PISTON COMPL.	2	2	2	2	
79	61A-43874-00	.RING, BACK UP .ANILLO	1	1	1	1	
80	61A-43864-00	.O-RING .ANILLO EN O 4	1	1	1	1	
81	61A-4384H-10	.SPRING .RESORTE	1	1	1	1	

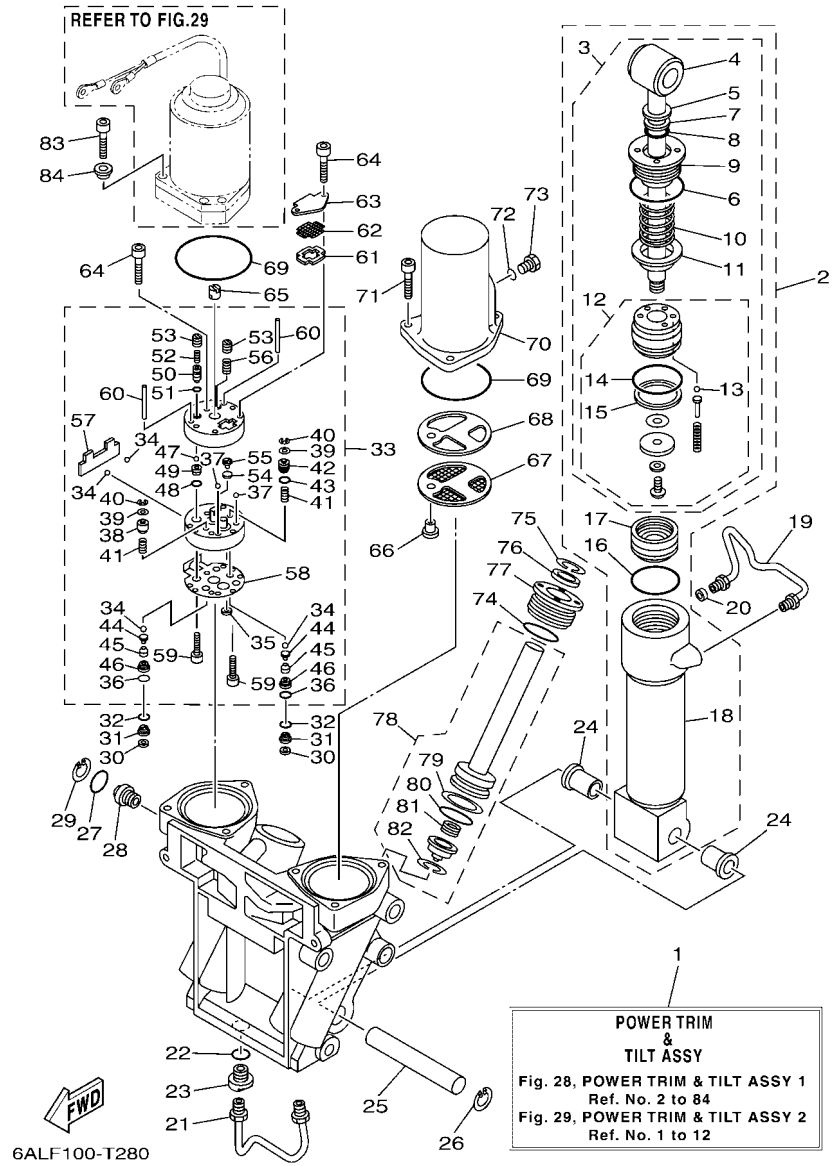


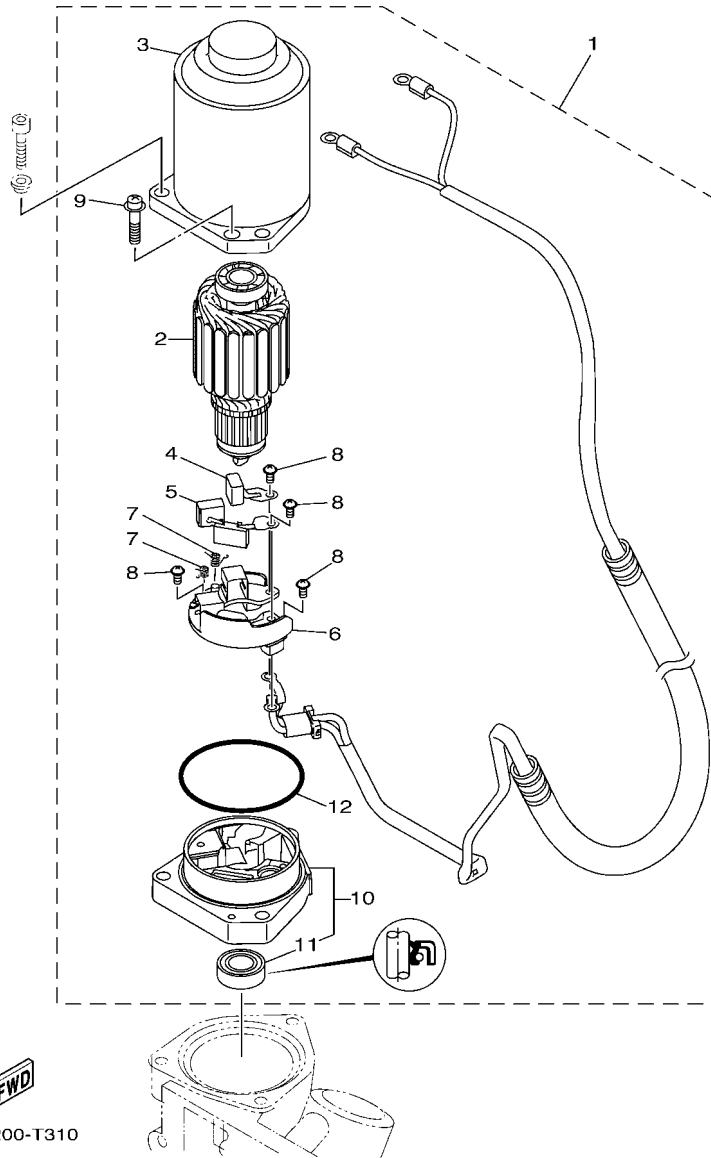
FIG. 28 POWER TRIM & TILT ASSY 1

COMPONER Y PODER VARILLA 1

REF. NO.	PART NO. CODIGO N°	DESCRIPTION DESCRIPCION	6ALF	6ASE	6AMF	6ATE	REMARKS OBSERVACIONES
82	61A-43875-10	.RING, SNAP .ANILLO	1	1	1	1	
83	90110-08M05	BOLT, HEXAGON SOCKET HEAD TORNILLO ALLEN	3	3	3	3	
84	6GR-23113-00	COLLAR COLLAR	3	3	3	3	

FIG. 29 POWER TRIM & TILT ASSY 2

COMPONER Y PODER VARILLA 2

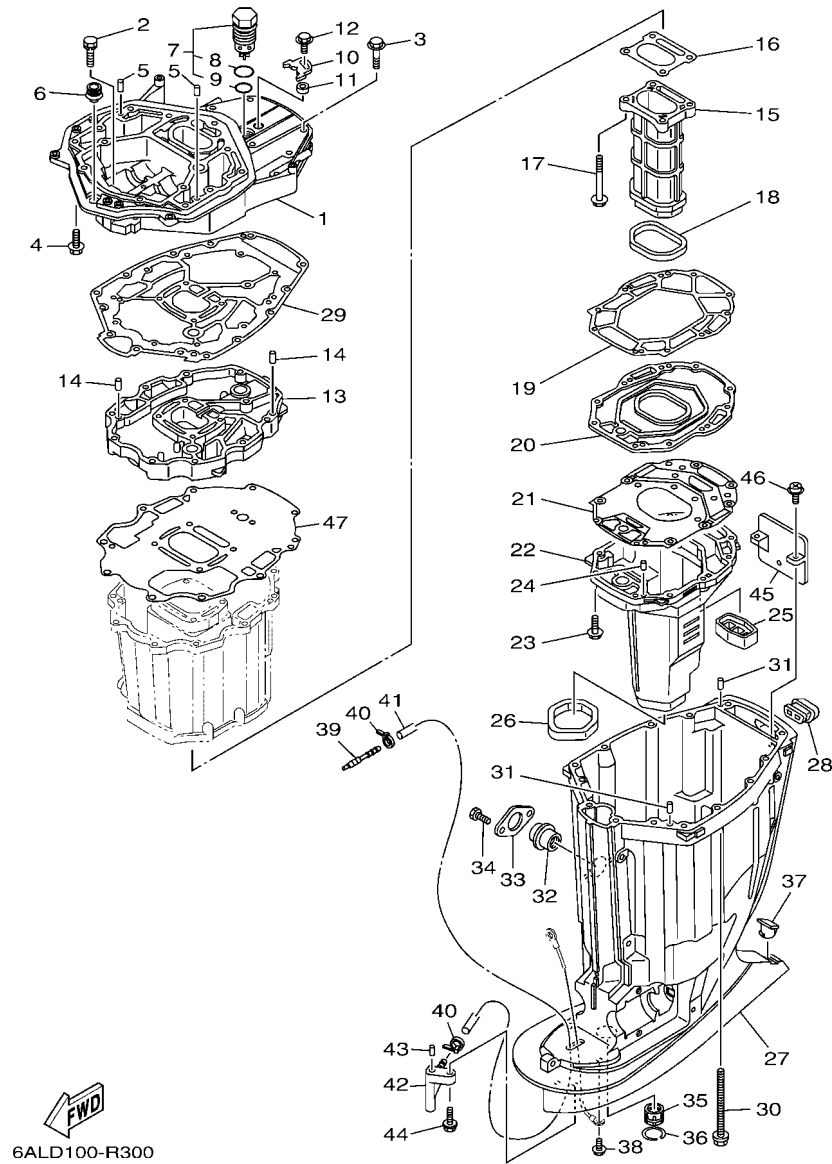


6JD1200-T310

REF. NO.	PART NO. CODIGO N°	DESCRIPTION DESCRIPCION	6ALF	6ASE	6AMF	6ATE	REMARKS OBSERVACIONES
1	69J-43880-10	MOTOR ASSY MOTOR COMPL.	1	1	1	1	
2	6GR-43805-00	.ARMATURE ASSY .INDUCIDO COMPL.	1	1	1	1	
3	6GR-43804-00	.STATOR ASSY .ESTATOR COMPL	1	1	1	1	
4	6GR-43892-00	.BRUSH 2 .ESCOBILLA 2	1	1	1	1	
5	6GR-82181-00	.CIRCUIT BREAKER COMP. .RUPTOR DE CIRCUITO COMPL	1	1	1	1	
6	6GR-4380F-00	.PLATE, BRUSH HOLDER .PLACA	1	1	1	1	
7	6GR-4386K-00	.SPRING, BRUSH .RESORTE, ESCOBILLA	2	2	2	2	
8	97602-04310	.SCREW, PAN HEAD WITH WASHER .TORNILLO CON RONDONA	4	4	4	4	
9	67C-43879-10	.SCREW, WITH WASHER .TORNILLO CON RONDANA	2	2	2	2	
10	69J-43881-10	.FRAME, END .CUADRO EXTERMO	1	1	1	1	
11	6GR-43882-00	.OIL SEAL .SELLO ACEITE	1	1	1	1	
12	6GR-43864-00	.O-RING .ANILLO EN O 4	1	1	1	1	

FIG. 30 UPPER CASING

FUNDA SUPERIOR

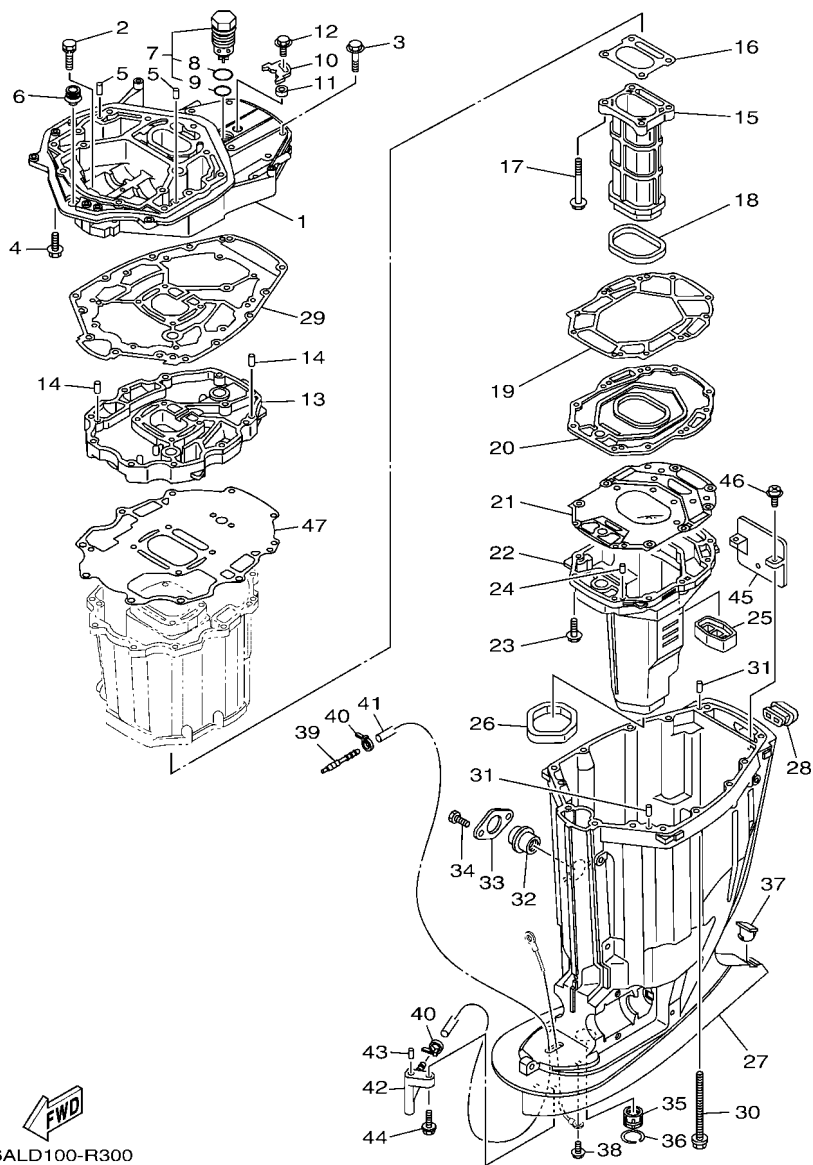


6ALD100-R300

REF. NO.	PART NO. CODIGO N°	DESCRIPTION DESCRIPCION	6ALF	6ASE	6AMF	6ATE	REMARKS OBSERVACIONES
1	69J-41137-10-CA	GUIDE, EXHAUST GUIA DE ESCAPE	1	1	1	1	
2	90119-08102	BOLT, WITH WASHER TORNILLO CON ARANDELA	2	2	2	2	
3	97E75-10545	BOLT, HEXAGON W/W DEEP RECESS TORNILLO HEXAGONAL CON RONDONA	7	7	7	7	
4	97E75-10535	BOLT, HEXAGON W/W DEEP RECESS TORNILLO HEXAGONAL CON RONDONA	7	7	7	7	
5	93608-16M16	PIN, DOWEL PASADOR DE CLAVIJA	2	2	2	2	
6	6E5-42724-00	GROMMET TAPON	1	1	1	1	
7	6AW-11371-10	PRESSURE CONTROL VALVE ASSY VALVULA, CONTROL DE PRESION	1	1	1	1	
8	93210-347A1	.O-RING .ANILLO O	1	1	1	1	
9	93210-28543	.O-RING .ANILLO O	1	1	1	1	
10	69J-12233-00	PLATE, GUIDE STOPPER 1 PLACA DE TOPE DE GUIA 1	1	1	1	1	
11	90387-06037	COLLAR ESPACIADOR	1	1	1	1	
12	97E95-06520	BOLT, HEXAGON W/W DEEP RECESS TORNILLO HEXAGONAL CON RONDONA	1	1	1	1	
13	69J-41131-11-CA	MANIFOLD, EXT. 1 TUBO MULTIPLE DE ESCAPE	1	1	1	1	
14	93608-16M16	PIN, DOWEL PASADOR DE CLAVIJA	2	2	2	2	
15	69J-41132-20-9S	MANIFOLD, EXHAUST TUBO MULTIPLE DE ESCAPE	1	1	1	1	
16	6P2-41134-00	GASKET, EXHAUST MANIFOLD EMPAQUE	1	1	1	1	
17	97E75-08590	BOLT, HEXAGON W/W DEEP RECESS TORNILLO HEXAGONAL CON RONDONA	4	4	4	4	
18	69J-41138-00	SEAL, EXT. 1 SELLO, ESCAPE 1	1	1	1	1	
19	69J-41135-A0	GASKET, EXHAUST MANIFOLD EMPAQUE	1	1	1	1	
20	69J-45181-10-9S	PLATE PLACA	1	1	1	1	
21	6S1-41136-00	GASKET, EXHAUST MANIFOLD 4 EMPAQUE	1	1	1	1	
22	69J-14711-00-9S	MUFFLER 1 SILENCIADOR 1	1	1	1	1	
23	97E75-08535	BOLT, HEXAGON W/W DEEP RECESS TORNILLO HEXAGONAL CON RONDONA	10	10	10	10	
24	93606-19M23	PIN, DOWEL PASADOR DE CLAVIJA	2	2	2	2	
25	69J-45127-00	SEAL SELLO DE GOMA	1	1	1	1	
26	69J-45123-00	GASKET, MUFFLER EMPAQUE SILENCIADOR	1	1	1	1	
27	69J-45111-10-8D	CASING, UPPER CAJA SUPERIOR	1	1	1	1	

FIG. 30 UPPER CASING

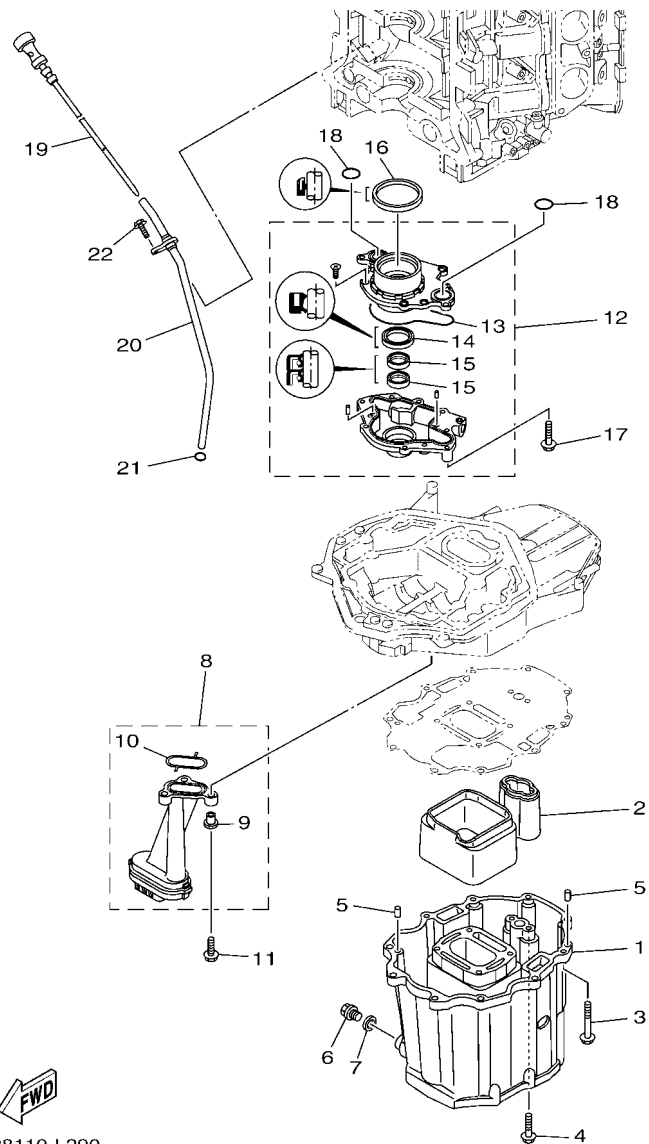
FUNDA SUPERIOR



6ALD100-R300

REF. NO.	PART NO. CODIGO N°	DESCRIPTION DESCRIPCION	6ALF	6ASE	6AMF	6ATE	REMARKS OBSERVACIONES
28	69J-42769-00	SEAL, RUBBER SELLO DE GOMA	1	1	1	1	
29	69J-45113-21	GASKET, UPPER CASING EMPAQUE	1	1	1	1	
30	90119-10007	BOLT, WITH WASHER TORNILLO CON ARANDELA	6	6	6	6	
31	93608-16M16	PIN, DOWEL PASADOR DE CLAVIJA	2	2	2	2	
32	69J-15316-00	DAMPER 1 AMORTIGUADOR 1	1	1	1	1	
33	69J-45152-10	COVER, UPPER CASING 2 CUBIERTA FUNDA SUPERIOR 2	1	1	1	1	
34	97D95-06012	BOLT, HEXAGON DEEP RECESS TORNILLO HEXAGONAL	2	2	2	2	
35	69J-45318-01	BUSHING, DRIVE SHAFT BUJE, EJE DE MANDO	1	1	1	1	
36	93420-36M01	CIRCLIP SEGURO	1	1	1	1	
37	61A-45155-00	CAP TAPA	1	1	1	1	
38	95D95-06010	BOLT, FLANGE DEEP RECESS CERROJO, REBORDE HUECO PROFUND	1	1	1	1	
39	6E5-83558-00	END, NIPPLE EXTREMO DE NIPLE	1	1	1	1	
40	90465-11M10	CLAMP BRIDA	2	2	2	2	
41	90445-07010	HOSE (L1330) TUBO (L1330)	1	1	1	1	X(25.3") X(25.3")
42	61A-45378-00	NIPPLE, HOSE NIPLE MANGUERA	1	1	1	1	
43	93606-12019	PIN, DOWEL PASADOR DE CLAVIJA	1	1	1	1	
44	90119-06M17	BOLT, WITH WASHER TORNILLO CON ARANDELA	1	1	1	1	
45	69J-14624-01	COVER, EXHAUST CUBIERTA ESCAPE	1	1	1	1	
46	97980-06216	SCREW, WITH WASHER TORNILLO, CON ARANDELA	2	2	2	2	
47	69J-15312-02	GASKET, OIL PAN EMPAQ BANDEJA DE ACEITE	1	1	1	1	





6P28110-L290

FIG. 31 OIL PAN

OIL PAN

REF. NO.	PART NO. CODIGO N°	DESCRIPTION DESCRIPCION	6ALF	6ASE	6AMF	6ATE	REMARKS OBSERVACIONES
1	69J-15311-10-CA	OIL PAN BANDEJA DE ACEITE	1	1	1	1	
2	69J-15761-00	SEAL, RUBBER 1 SELLO DE GOMA 1	1	1	1	1	
3	97E75-08560	BOLT, HEXAGON W/W DEEP RECESS TORNILLO HEXAGONAL CON RONDONA	10	10	10	10	
4	97E75-08535	BOLT, HEXAGON W/W DEEP RECESS TORNILLO HEXAGONAL CON RONDONA	2	2	2	2	
5	93608-16M16	PIN, DOWEL PASADOR DE CLAVIJA	2	2	2	2	
6	90340-14M06	PLUG, STRAIGHT SCREW TORNILLO, DE DRENAJE	1	1	1	1	
7	90430-14M09	GASKET JUNTA	1	1	1	1	
8	69J-13411-00	STRAINER, OIL FILTRO DE ACEITE	1	1	1	1	
9	90387-06263	.COLLAR .ESPACIADOR	3	3	3	3	
10	69J-13415-00	.SEAL, OIL STRAINER .SELLO COLADOR ACEITE	1	1	1	1	
11	95812-06025	BOLT, FLANGE TORNILLO DE REBORDE	3	3	3	3	
12	6P2-13300-00	OIL PUMP ASSY BOMBA DE ACEITE COMPLETA	1	1	1	1	
13	69J-13329-01	.GASKET, PUMP COVER .EMPAQUE TAPA DE BOMBA	1	1	1	1	
14	6AW-13119-00	.OIL SEAL .SELLO ACEITE	1	1	1	1	
15	69J-13631-00	.OIL SEAL .SELLO ACEITE	2	2	2	2	
16	69J-11355-00	SEAL, CYLINDER 1 RETEN ACEITE CILINDRO 1	1	1	1	1	
17	97E75-06540	BOLT, HEXAGON W/W DEEP RECESS TORNILLO HEXAGONAL CON RONDONA	4	4	4	4	
18	93210-25552	O-RING ANILLO O	2	2	2	2	
19	6P2-15362-10	PLUG, OIL LEVEL TAPON DEL NIVEL DE ACEITE	1	1	1	1	
20	6P2-15377-10	GUIDE, INLET GUIA DE ENTRADA	1	1	1	1	
21	93210-19MJ3	O-RING ANILLO O	1	1	1	1	
22	95D95-06016	BOLT, FLANGE DEEP RECESS CERROJO, REBORDE HUECO PROFUND	1	1	1	1	

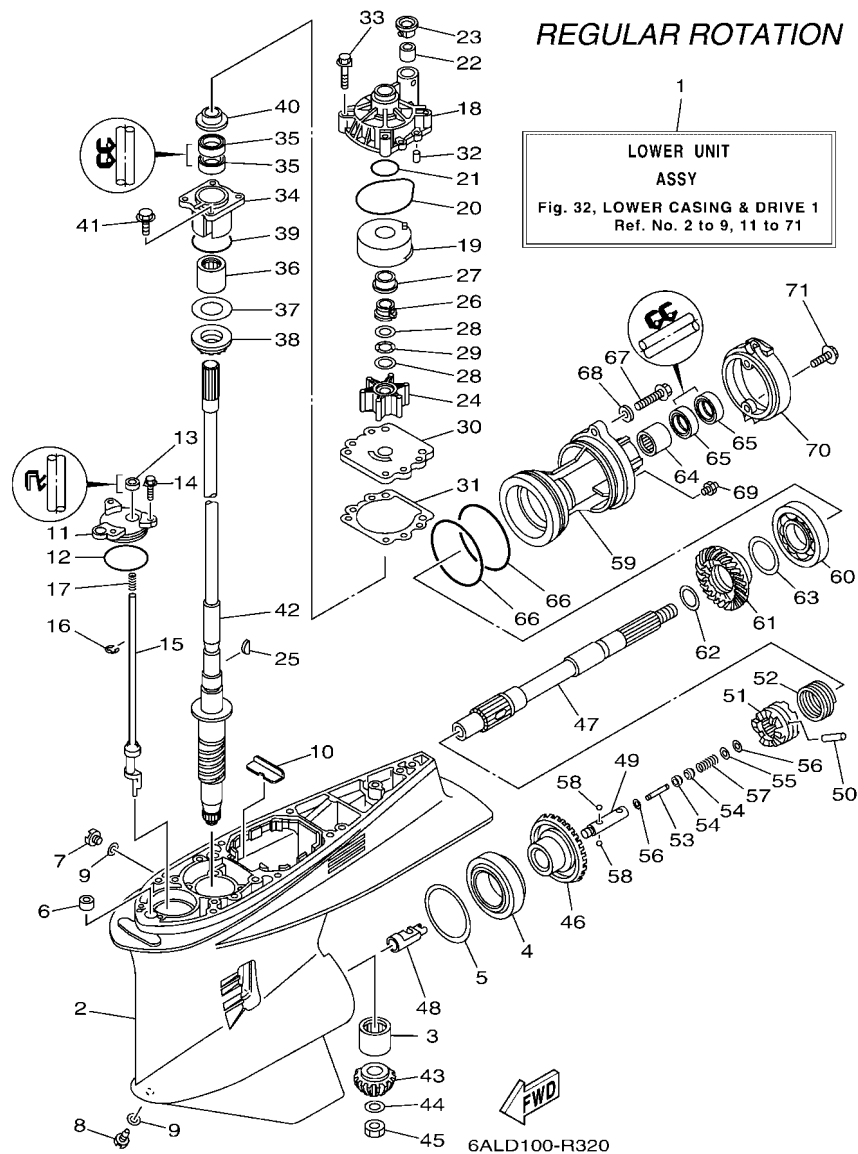
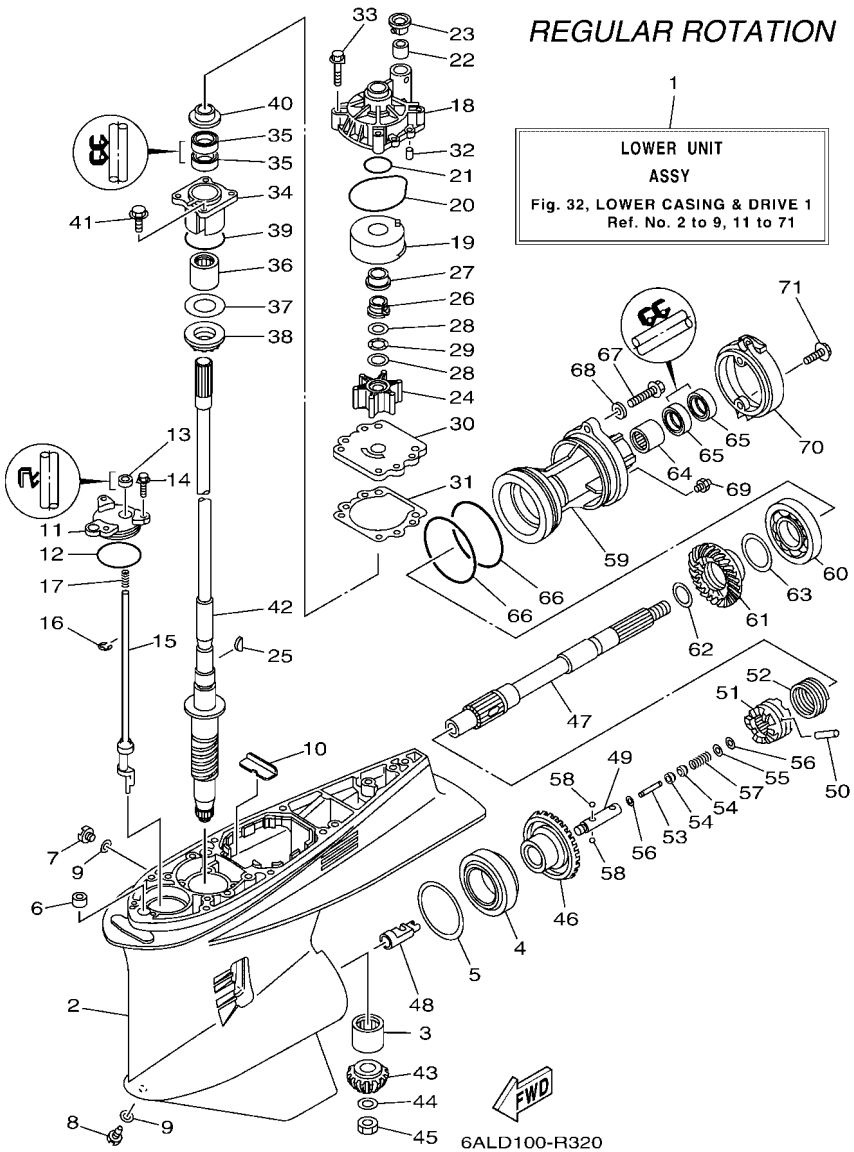


FIG. 32 LOWER CASING & DRIVE 1

IMPULSOR E INFERIOR 1

REF. NO.	PART NO. CODIGO N°	DESCRIPTION DESCRIPCION	6ALF	6ASE	6AMF	6ATE	REMARKS OBSERVACIONES
1	69J-45300-24-8D	LOWER UNIT ASSY CONJUNTO UNIDAD INFERIOR	1	1			X(25.3"),RH X(25.3"),RH
2	61A-45301-10-8D	CASING, LOWER FUNDA INFERIOR COMPLETA	1	1			
3	93311-83280	BEARING COJINETE DE RODILLOS	1	1			
4	93332-000W1	BEARING COJINETE	1	1			
5	61A-45567-00	SHIM (T:0.10MM) LAINA (T:0.10MM)	1	1			UR UR
61A-45567-10	SHIM (T:0.12MM) LAINA (T:0.12MM)	1	1			UR UR	
61A-45567-20	SHIM (T:0.15MM) LAINA (T:0.15MM)	1	1			UR UR	
61A-45567-30	SHIM (T:0.18MM) LAINA (T:0.18MM)	1	1			UR UR	
61A-45567-40	SHIM (T:0.30MM) LAINA (T:0.30MM)	1	1			UR UR	
61A-45567-50	SHIM (T:0.40MM) LAINA (T:0.40MM)	1	1			UR UR	
61A-45567-60	SHIM (T:0.50MM) LAINA (T:0.50MM)	1	1			UR UR	
6	663-44366-00	DAMPER, WATER SEAL 2 GOMA DEL SELLO DE AGUA 2	1	1			
7	90340-08002	PLUG, STRAIGHT SCREW TORNILLO, DE DRENAJE	1	1			
8	688-45341-10	PLUG, DRAIN TAPON, DREN	1	1			
9	90430-08003	GASKET JUNTA	2	2			
10	61A-45376-00	GUIDE, SEAL DAMPER GUIA DE SELLO GOMA	1	1			
11	61A-45321-01	PLATE PLACA	1	1			
12	93210-64488	O-RING ANILLO O	1	1			
13	93106-09014	OIL SEAL SELLO ACEITE	1	1			
14	90119-06M10	BOLT, WITH WASHER TORNILLO CON ARANDELA	3	3			
15	69J-44150-00	SHIFT CAM ASSY CONJUNTO EJE LEVA COMPL.	1	1			
16	99001-08600	CIRCLIP PRESILLA REDONDA	1	1			
17	90501-11M10	SPRING, COMPRESSION RESORTE DE COMPRESION	1	1			
18	61A-44311-01	HOUSING, WATER PUMP CAJA BOMBA DE AGUA	1	1			
19	61A-44322-02	INSERT, CARTRIDGE CARTUCHO	1	1			
20	93210-86M38	O-RING ANILLO O	1	1			
21	93210-37160	O-RING ANILLO O	1	1			



REGULAR ROTATION

1  
**LOWER UNIT  
 ASSY**  
 Fig. 32, LOWER CASING & DRIVE 1  
 Ref. No. 2 to 9, 11 to 71

6ALD100-R320



FIG. 32 LOWER CASING & DRIVE 1

IMPULSOR E INFERIOR 1

REF. NO.	PART NO. CODIGO N°	DESCRIPTION DESCRIPCION	6ALF	6ASE	6AMF	6ATE	REMARKS OBSERVACIONES
22	6E5-44365-00	DAMPER, WATER SEAL 1 HULE DE SELLO DE AGUA 1	1	1			
23	6E5-44312-00	COVER, WATER PUMP HOUSING CUBIERTA CAJA BOMBA DE AGUA	1	1			
24	6E5-44352-01	IMPELLER IMPULSOR	1	1			
25	90280-04M05	KEY, WOODRUFF CUNA WOODRUFF	1	1			
26	61A-45538-00	SPACER 1 ESPACIADOR 1	1	1			
27	61A-45527-00	COLLAR, DRIVE SHAFT COLLAR EJE FLECHA DE PROPULSION	1	1			
28	90201-22M01	WASHER, PLATE ARANDELA PLANA	2	2			
29	90206-22M19	WASHER, WAVE ARANDELA ONDULADA	1	1			
30	6G5-44323-01	OUTER PLATE, CARTRIDGE PLACA EXTERIOR DEL CARTUCHO	1	1			
31	6E5-44315-A0	GASKET, WATER PUMP EMPAQUE	1	1			
32	93606-12019	PIN, DOWEL PASADOR DE CLAVIJA	2	2			
33	90119-08M14	BOLT, WITH WASHER TORNILLO CON ARANDELA	4	4			
34	61A-45331-00-9S	HOUSING, BEARING CAJA DE COJINETE	1	1			
35	93101-28M16	OIL SEAL SELLO ACEITE	2	2			
36	93317-330U2	BEARING COJINETE	1	1			
37	61A-45587-00	SHIM (T:0.10MM) LAINA (T:0.10MM)	1	1			UR
	61A-45587-10	SHIM (T:0.12MM) LAINA (T:0.12MM)	1	1			UR
	61A-45587-20	SHIM (T:0.15MM) LAINA (T:0.15MM)	1	1			UR
	61A-45587-30	SHIM (T:0.18MM) LAINA (T:0.18MM)	1	1			UR
	61A-45587-40	SHIM (T:0.30MM) LAINA (T:0.30MM)	1	1			UR
	61A-45587-50	SHIM (T:0.40MM) LAINA (T:0.40MM)	1	1			UR
	61A-45587-60	SHIM (T:0.50MM) LAINA (T:0.50MM)	1	1			UR
38	93341-93020	BEARING COJINETES CON RODAMIENTOS	1	1			
39	93210-55M14	O-RING ANILLO O	1	1			
40	6E5-45344-00	COVER, OIL SEAL CUBIERTA SELLO ACEITE	1	1			
41	97E95-08525	BOLT, HEXAGON W/W DEEP RECESS TORNILLO HEXAGONAL CON RONDONA	4	4			
42	69J-45501-00	DRIVE SHAFT COMP. EJE DE MANDO COMPL.	1	1			X(25.3") X(25.3")

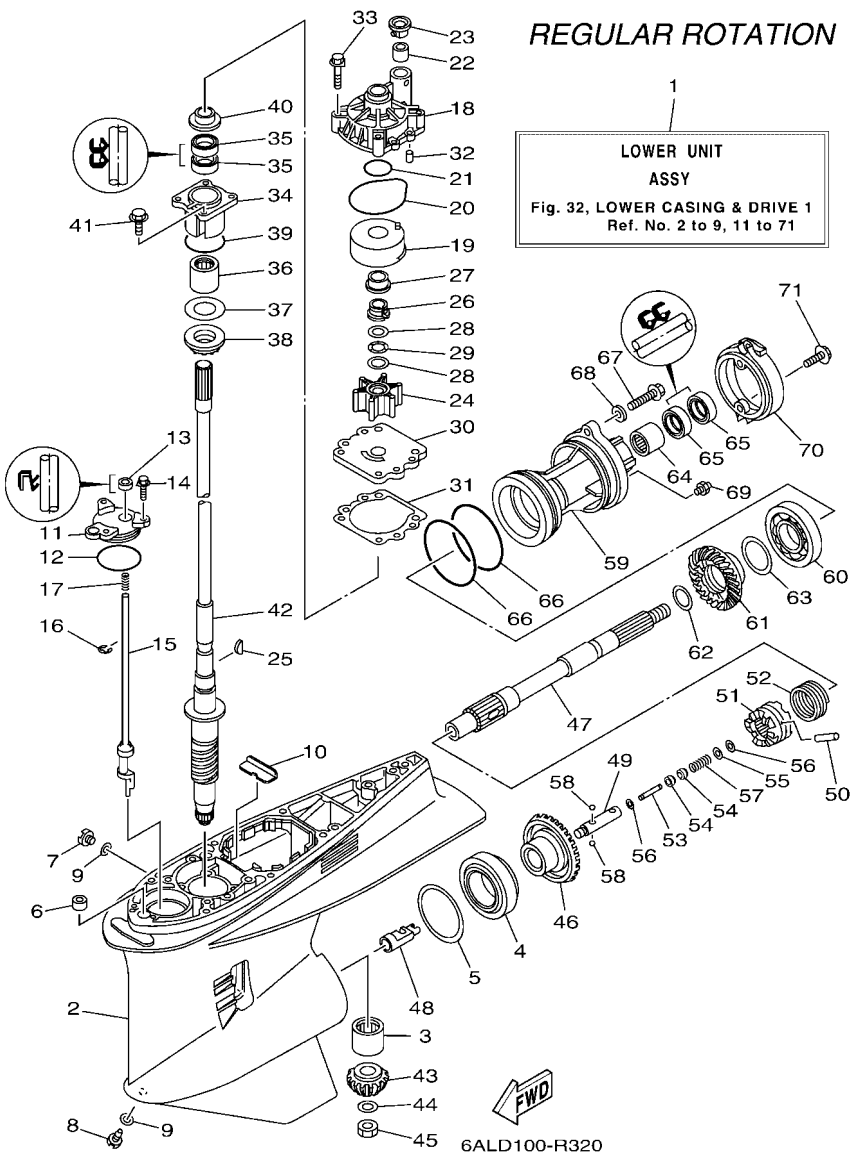


FIG. 32 LOWER CASING & DRIVE 1

IMPULSOR E INFERIOR 1

REF. NO.	PART NO. CODIGO N°	DESCRIPTION DESCRIPCION	6ALF	6ASE	6AMF	6ATE	REMARKS OBSERVACIONES
43	6P2-45551-02	PINION (15T) PINON (15T)	1	1			
44	90201-16M00	WASHER, PLATE ARANDELA PLANA	1	1			
45	90170-16M19	NUT TUERCA	1	1			
46	6P2-45560-01	GEAR 1 (30T) ENGRANAJE 1 (30T)	1	1			
47	69J-45611-00	SHAFT, PROPELLER EJE PROPUSOR	1	1			
48	61A-45641-02	SHIFTER CAMBIO	1	1			
49	61A-45634-01	SLIDE, SHIFT DESLIZADOR, CAMBIO	1	1			
50	61A-45632-00	PIN, CROSS PASADOR TRANSVERSAL	1	1			
51	69J-45631-00	CLUTCH, DOG EMBRAGUE DE GARRA	1	1			
52	61A-45633-00	RING, CROSS PIN ANILLO DE PASADOR	1	1			
53	6H1-45668-00	SHAFT, FREE 1 EJE 1	1	1			
54	61A-45635-00	PLUNGER, SHIFT EMBOLO DE CAMBIO	2	2			
55	90201-02M00	WASHER, PLATE ARANDELA PLANA	1	1			
56	90183-02M03	NUT, SPRING TUERCA DE RESORTE	2	2			
57	90501-10M77	SPRING, COMPRESSION RESORTE DE COMPRESION	1	1			
58	93501-04011	BALL BOLA	2	2			
59	69J-45332-00	HOUSING, BEARING CAJA BALERO 2	1	1			
60	93306-210U0	BEARING COJINETE	1	1			
61	6P2-45571-00	GEAR 2 (30T) ENGRANAJE 2 (30T)	1	1			
62	90201-31M00	WASHER, PLATE ARANDELA PLANA	1	1			
63	61A-45577-00	SHIM (T:0.10MM) LAINA (T:0.10MM)	1	1			UR
	61A-45577-10	SHIM (T:0.12MM) LAINA (:0.12MM)	1	1			UR
	61A-45577-20	SHIM (T:0.15MM) LAINA (T:0.15MM)	1	1			UR
	61A-45577-30	SHIM (T:0.18MM) LAINA (T:0.18MM)	1	1			UR
	61A-45577-40	SHIM (T:0.30MM) LAINA (T:0.30MM)	1	1			UR
	61A-45577-50	SHIM (T:0.40MM) LAINA (T:0.40MM)	1	1			UR
	61A-45577-60	SHIM (T:0.50MM) LAINA (T:0.50MM)	1	1			UR

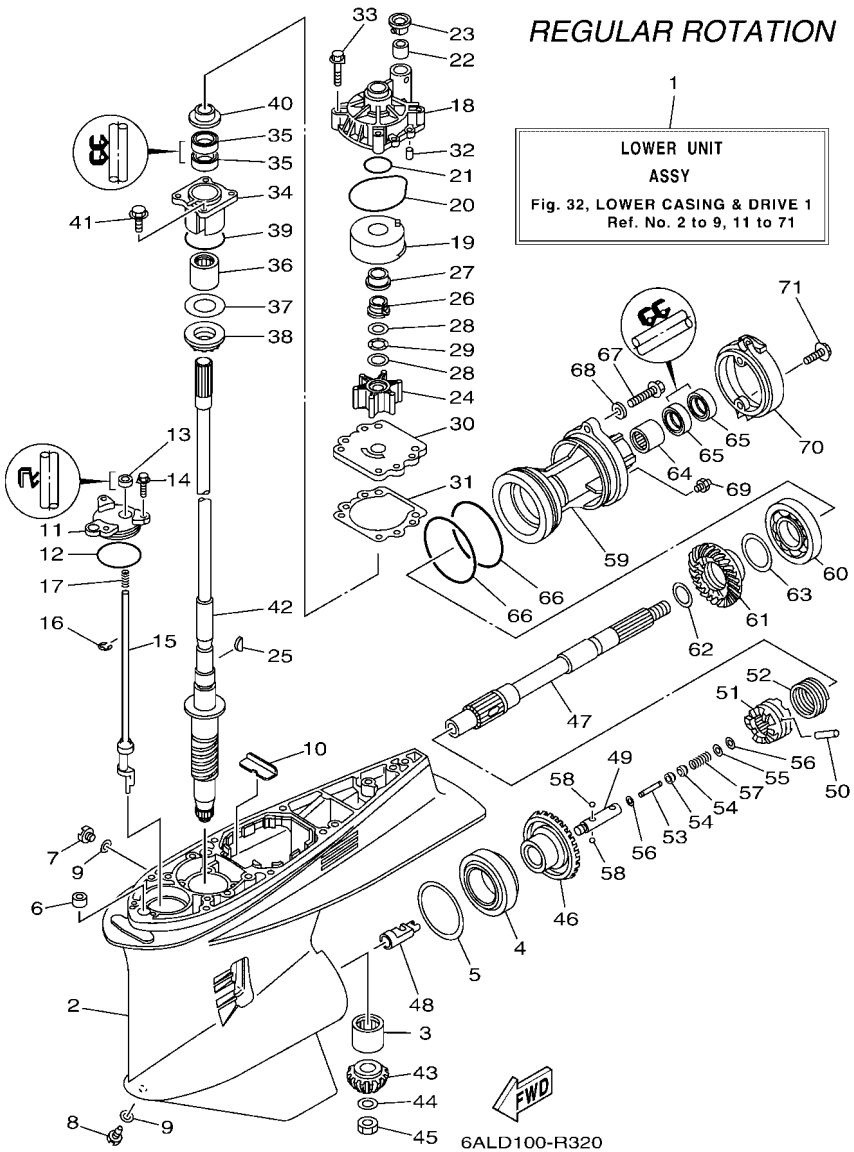


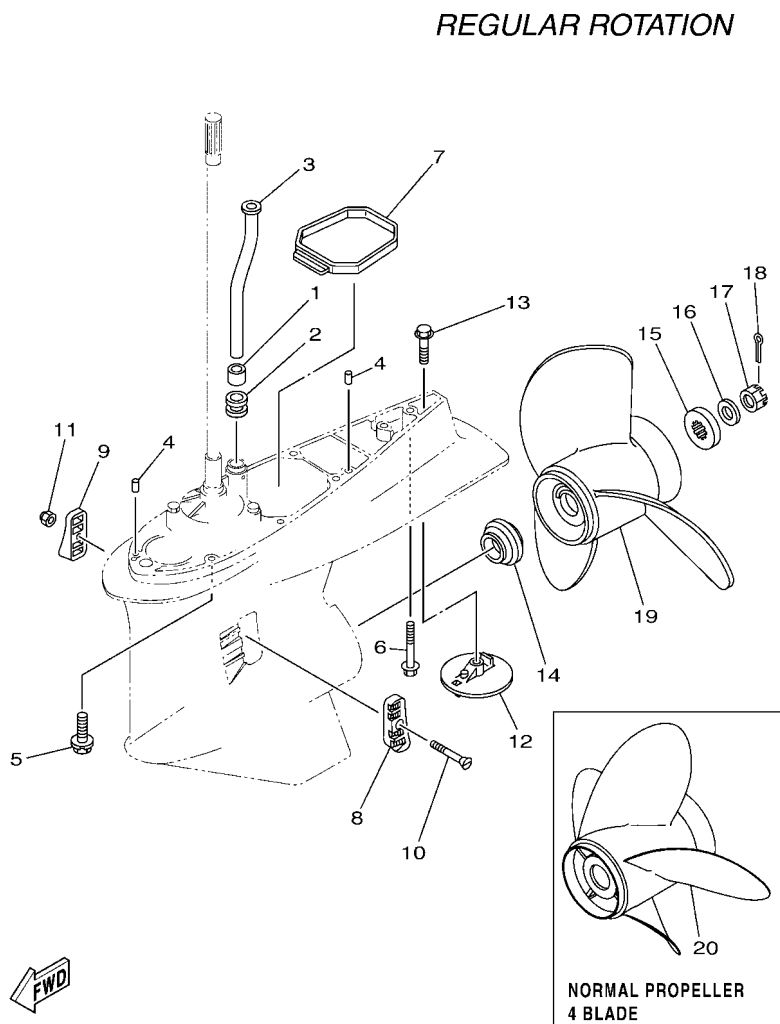
FIG. 32 LOWER CASING & DRIVE 1

IMPULSOR E INFERIOR 1

REF. NO.	PART NO. CODIGO N°	DESCRIPTION DESCRIPCION	6ALF	6ASE	6AMF	6ATE	REMARKS OBSERVACIONES
64	93315-43061	BEARING COJINETE DE RODILLOS	1	1			
65	93101-30M17	OIL SEAL SELLO ACEITE	2	2			
66	93211-04384	O-RING ANILLO O	2	2			
67	90105-08049	BOLT, FLANGE TORNILLO	2	2			
68	90201-08023	WASHER, PLATE ARANDELA PLANA	2	2			
69	93700-09M00	NIPPLE, GREASE BOQUILLA DE ENGRASAR	1	1			
70	69J-45361-00-8D	CAP, LOWER CASING FUNDA INFERIOR	1	1			
71	97E95-08520	BOLT, HEXAGON W/W DEEP RECESS TORNILLO HEXAGONAL CON RONDONA	2	2			
-----							
-----							
-----							
-----							
-----							
-----							
-----							
-----							
-----							
-----							

FIG. 33 LOWER CASING & DRIVE 2

IMPULSOR E INFERIOR 2



6ALF200-T330

REF. NO.	PART NO. CODIGO N°	DESCRIPTION DESCRIPCION	6ALF	6ASE	6AMF	6ATE	REMARKS OBSERVACIONES
1	6E5-44365-00	DAMPER, WATER SEAL 1 HULE DE SELLO DE AGUA 1	1	1			
2	6E5-44366-00	DAMPER, WATER SEAL 2 GOMA DEL SELLO DE AGUA 2	1	1			
3	6S1-44361-02	TUBE, WATER 1 TUBO DE AGUA 1	1	1			X(25.3") X(25.3")
4	93608-12M05	PIN, DOWEL PASADOR DE CLAVIJA	2	2			
5	97E95-10645	BOLT, HEXAGON W/W DEEP RECESS TORNILLO HEXAGONAL CON RONDONA	7	7			X(25.3") X(25.3")
6	90119-10MA2	BOLT, WITH WASHER TORNILLO CON ARANDELA	1	1			X(25.3") X(25.3")
7	69J-45375-00	DAMPER, SEAL GOMA DE SELLO	1	1			
8	61A-45214-11	COVER, WATER INLET 1 CUBIERTA, ENTRADA AGUA 1	1	1			
9	61A-45215-11	COVER, WATER INLET 2 CUBIERTA, ENTRADA AGUA 2	1	1			
10	90152-05003	SCREW, COUNTERSUNK TORNILLO EMBUTIDO	1	1			
11	90185-05002	NUT, NYLON TUERCA AUTOBLOCANTE	1	1			
12	6CE-45373-00	ANODE ANODO	1	1			
13	90105-10M00	BOLT, FLANGE TORNILLO	1	1			
14	69J-45987-00	SPACER 1 ESPACIADOR 1	1	1			
15	688-45997-01	SPACER 2 ESPACIADOR 2	1	1			
16	92990-18200	WASHER ARANDELA PLANA	1	1			
17	90171-18M04	NUT, CASTLE TUERCA ENTALLADA	1	1			
18	91490-40030	PIN, COTTER CHAVETA	1	1			
19	61A-45974-00	PROPELLER (3X14-1/2"X19"-T) PROPELA (3X14-1/2"X19"-T)	1	1			NORMAL 3 BLADE NORMAL 3 BLADE
20	6BR-45B70-00	PROPELLER (4X15"X21"-T) PROPELA (4X15"X21"-T)	1	1			UR NORMAL 4 BLADE UR NORMAL 4 BLADE
	6BR-45B72-00	PROPELLER (4X15"X22"-T) PROPELA (4X15"X22"-T)	1	1			UR NORMAL 4 BLADE UR NORMAL 4 BLADE
	6BR-45B74-00	PROPELLER (4X15"X23"-T) PROPELA (4X15"X23"-T)	1	1			UR NORMAL 4 BLADE UR NORMAL 4 BLADE

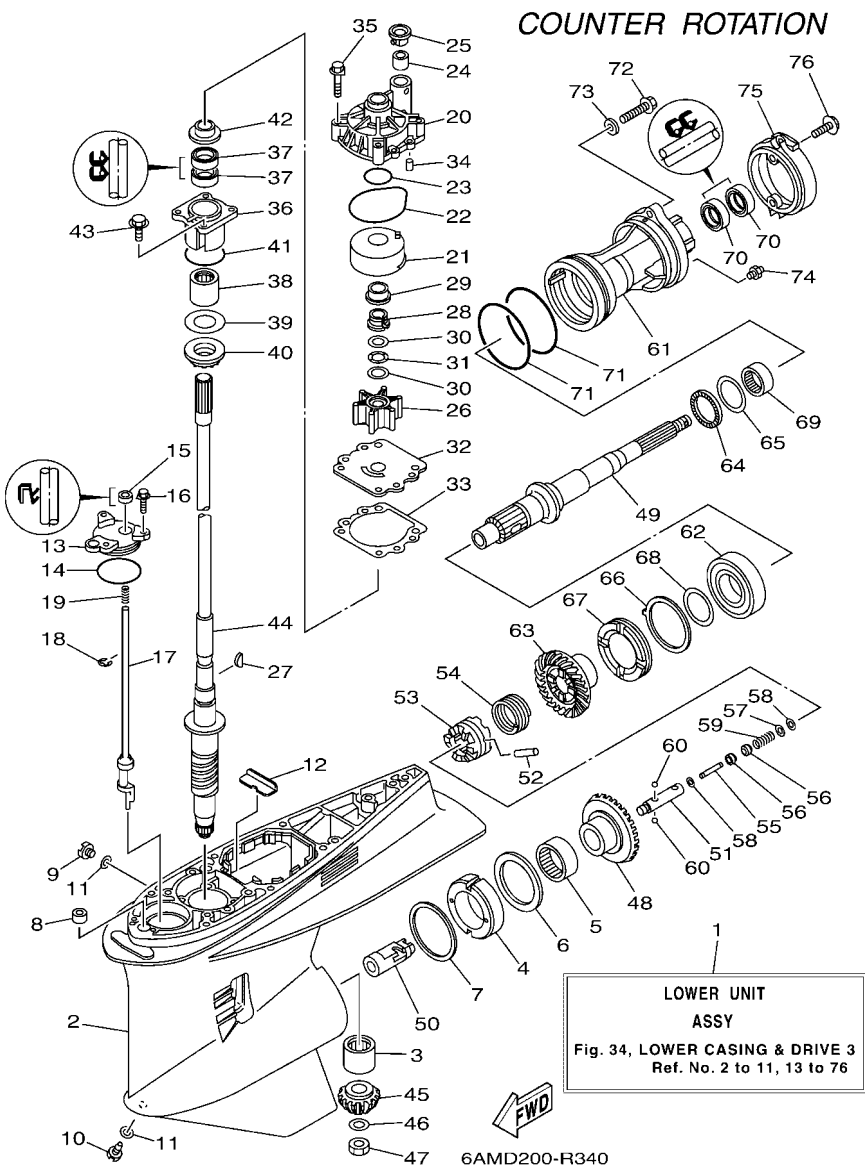


FIG. 34 LOWER CASING & DRIVE 3

IMPULSOR E INFERIOR 3

REF. NO.	PART NO. CODIGO N°	DESCRIPTION DESCRIPCION	6ALF	6ASE	6AMF	6ATE	REMARKS OBSERVACIONES
1	69K-45300-24-8D	LOWER UNIT ASSY CONJUNTO UNIDAD INFERIOR			1	1	X(25.3"),LH X(25.3"),LH
2	61A-45301-10-8D	CASING, LOWER FUNDA INFERIOR COMPLETA			1	1	
3	93311-83280	BEARING COJINETE DE RODILLOS			1	1	
4	61B-45538-01	SPACER 1 ESPACIADOR 1			1	1	
5	93315-660W3	BEARING COJINETE DE RODILLOS			1	1	
6	93341-670V0	BEARING COJINETES CON RODAMIENTOS			1	1	
7	61A-45567-00	SHIM (T:0.10MM) LAINA (T:0.10MM)			1	1	UR UR
	61A-45567-10	SHIM (T:0.12MM) LAINA (T:0.12MM)			1	1	UR UR
	61A-45567-20	SHIM (T:0.15MM) LAINA (T:0.15MM)			1	1	UR UR
	61A-45567-30	SHIM (T:0.18MM) LAINA (T:0.18MM)			1	1	UR UR
	61A-45567-40	SHIM (T:0.30MM) LAINA (T:0.30MM)			1	1	UR UR
	61A-45567-50	SHIM (T:0.40MM) LAINA (T:0.40MM)			1	1	UR UR
	61A-45567-60	SHIM (T:0.50MM) LAINA (T:0.50MM)			1	1	UR UR
8	663-44366-00	DAMPER, WATER SEAL 2 GOMA DEL SELLO DE AGUA 2			1	1	
9	90340-08002	PLUG, STRAIGHT SCREW TORNILLO, DE DRENAJE			1	1	
10	688-45341-10	PLUG, DRAIN TAPON, DREN			1	1	
11	90430-08003	GASKET JUNTA			2	2	
12	61A-45376-00	GUIDE, SEAL DAMPER GUIA DE SELLO GOMA			1	1	
13	61A-45321-01	PLATE PLACA			1	1	
14	93210-64488	O-RING ANILLO O			1	1	
15	93106-09014	OIL SEAL SELLO ACEITE			1	1	
16	90119-06M10	BOLT, WITH WASHER TORNILLO CON ARANDELA			3	3	
17	69K-44150-00	SHIFT CAM ASSY CONJUNTO EJE LEVA COMPL.			1	1	
18	99001-08600	CIRCLIP PRESILLA REDONDA			1	1	
19	90501-11M10	SPRING, COMPRESSION RESORTE DE COMPRESION			1	1	
20	61A-44311-01	HOUSING, WATER PUMP CAJA BOMBA DE AGUA			1	1	
21	61A-44322-02	INSERT, CARTRIDGE CARTUCHO			1	1	

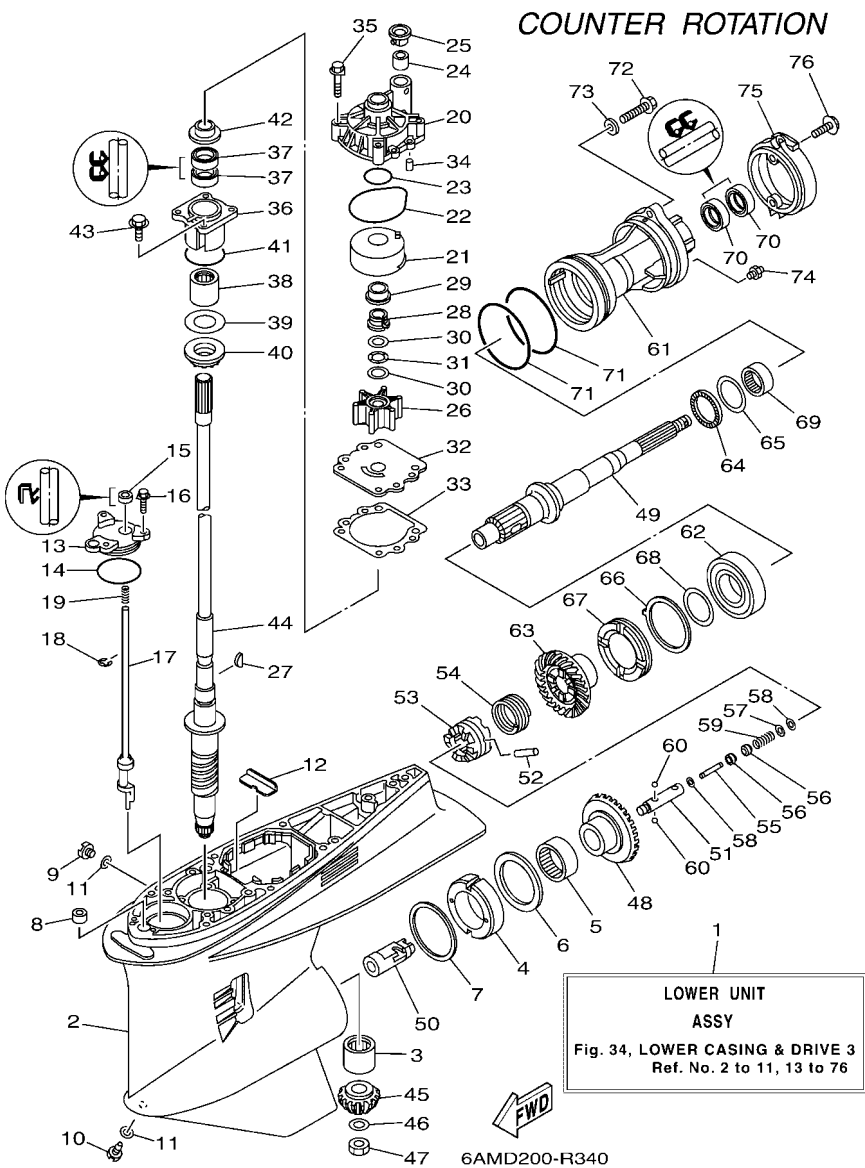


FIG. 34 LOWER CASING & DRIVE 3

IMPULSOR E INFERIOR 3

REF. NO.	PART NO. CODIGO N°	DESCRIPTION DESCRIPCION	6ALF	6ASE	6AMF	6ATE	REMARKS OBSERVACIONES
22	93210-86M38	O-RING ANILLO O			1	1	
23	93210-37160	O-RING ANILLO O			1	1	
24	6E5-44365-00	DAMPER, WATER SEAL 1 HULE DE SELLO DE AGUA 1			1	1	
25	6E5-44312-00	COVER, WATER PUMP HOUSING CUBIERTA CAJA BOMBA DE AGUA			1	1	
26	6E5-44352-01	IMPELLER IMPULSOR			1	1	
27	90280-04M05	KEY, WOODRUFF CUNA WOODRUFF			1	1	
28	61A-45538-00	SPACER 1 ESPACIADOR 1			1	1	
29	61A-45527-00	COLLAR, DRIVE SHAFT COLLAR EJE FLECHA DE PROPULSION			1	1	
30	90201-22M01	WASHER, PLATE ARANDELA PLANA			2	2	
31	90206-22M19	WASHER, WAVE ARANDELA ONDULADA			1	1	
32	6G5-44323-01	OUTER PLATE, CARTRIDGE PLACA EXTERIOR DEL CARTUCHO			1	1	
33	6E5-44315-A0	GASKET, WATER PUMP EMPAQUE			1	1	
34	93606-12019	PIN, DOWEL PASADOR DE CLAVIJA			2	2	
35	90119-08M14	BOLT, WITH WASHER TORNILLO CON ARANDELA			4	4	
36	61A-45331-00-9S	HOUSING, BEARING CAJA DE COJINETE			1	1	
37	93101-28M16	OIL SEAL SELLO ACEITE			2	2	
38	93317-330U2	BEARING COJINETE			1	1	
39	61A-45587-00	SHIM (T:0.10MM) LAINA (T:0.10MM)			1	1	UR
	61A-45587-10	SHIM (T:0.12MM) LAINA (T:0.12MM)			1	1	UR
	61A-45587-20	SHIM (T:0.15MM) LAINA (T:0.15MM)			1	1	UR
	61A-45587-30	SHIM (T:0.18MM) LAINA (T:0.18MM)			1	1	UR
	61A-45587-40	SHIM (T:0.30MM) LAINA (T:0.30MM)			1	1	UR
	61A-45587-50	SHIM (T:0.40MM) LAINA (T:0.40MM)			1	1	UR
	61A-45587-60	SHIM (T:0.50MM) LAINA (T:0.50MM)			1	1	UR
40	93341-93020	BEARING COJINETES CON RODAMIENTOS			1	1	
41	93210-55M14	O-RING ANILLO O			1	1	
42	6E5-45344-00	COVER, OIL SEAL CUBIERTA SELLO ACEITE			1	1	





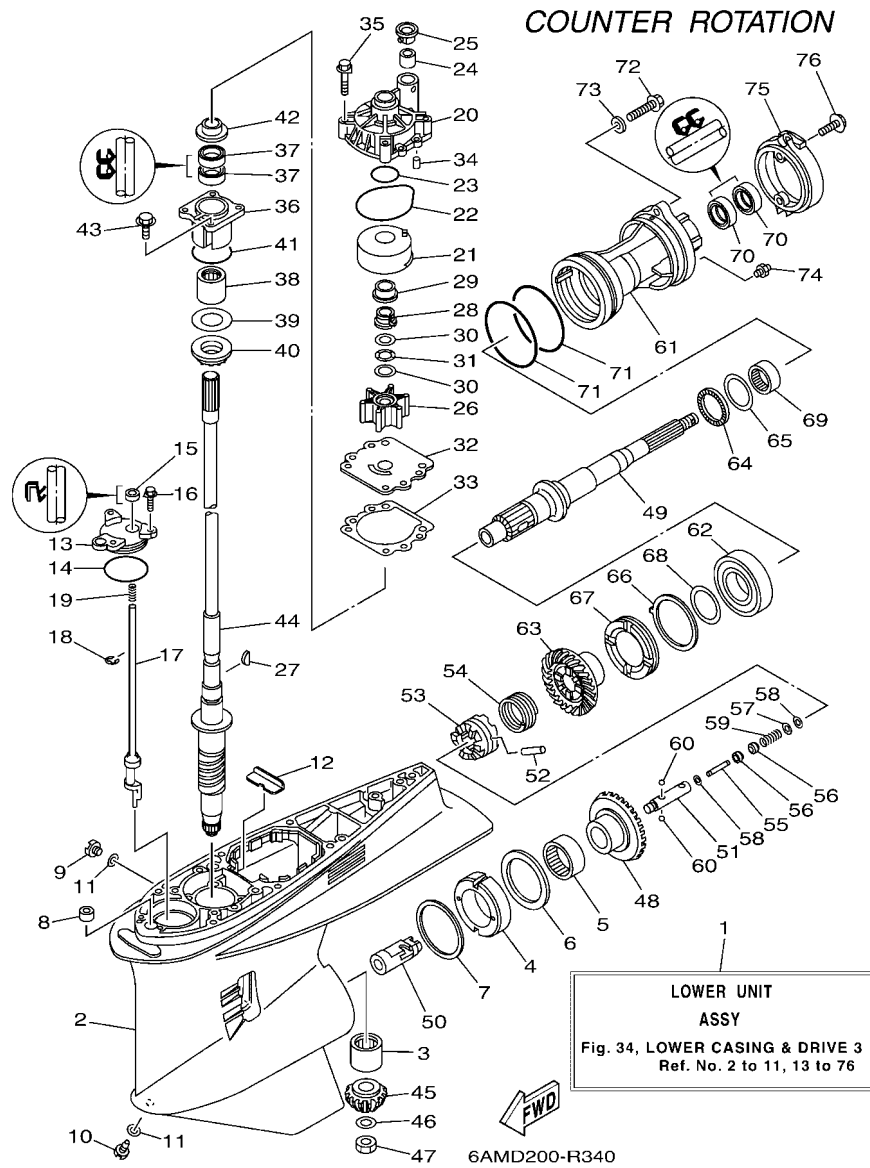
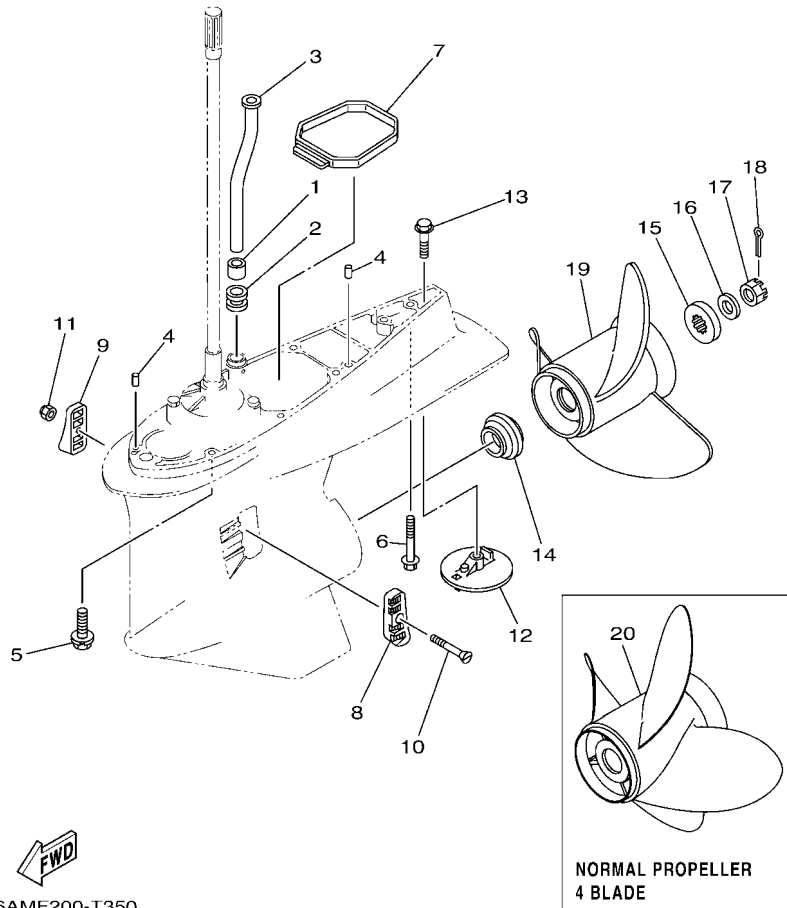


FIG. 34 LOWER CASING & DRIVE 3

IMPULSOR E INFERIOR 3

REF. NO.	PART NO. CODIGO N°	DESCRIPTION DESCRIPCION	6ALF	6ASE	6AMF	6ATE	REMARKS OBSERVACIONES
65	6K1-45578-50	SHIM (T:0.40MM) LAINA (T:0.40MM)			1	1	UR
	6K1-45578-60	SHIM (T:0.50MM) LAINA (T:0.50MM)			1	1	UR
66	61B-45383-00	WASHER, CLAW ARANDELA DE UNA			1	1	
67	69K-45384-00	NUT TUERCA			1	1	
68	69K-45577-00	SHIM (T:0.10MM) LAINA (:0.10MM)			1	1	UR
	69K-45577-10	SHIM (T:0.12MM) LAINA (:0.12MM)			1	1	UR
	69K-45577-20	SHIM (T:0.15MM) LAINA (T:0.15MM)			1	1	UR
	69K-45577-30	SHIM (T:0.18MM) LAINA (T:0.18MM)			1	1	UR
	69K-45577-40	SHIM (T:0.30MM) LAINA (T:0.30MM)			1	1	UR
	69K-45577-50	SHIM (T:0.40MM) LAINA (T:0.40MM)			1	1	UR
	69K-45577-60	SHIM (T:0.50MM) LAINA (T:0.50MM)			1	1	UR
69	93315-43061	BEARING COJINETE DE RODILLOS			1	1	
70	93101-30M17	OIL SEAL SELLO ACEITE			2	2	
71	93211-04384	O-RING ANILLO O			2	2	
72	90105-08049	BOLT, FLANGE TORNILLO			2	2	
73	90201-08023	WASHER, PLATE ARANDELA PLANA			2	2	
74	93700-09M00	NIPPLE, GREASE BOQUILLA DE ENGRASAR			1	1	
75	69J-45361-00-8D	CAP, LOWER CASING FUNDA INFERIOR			1	1	
76	97E95-08520	BOLT, HEXAGON W/W DEEP RECESS TORNILLO HEXAGONAL CON RONDONA			2	2	

COUNTER ROTATION



6AMF200-T350

FIG. 35 LOWER CASING & DRIVE 4

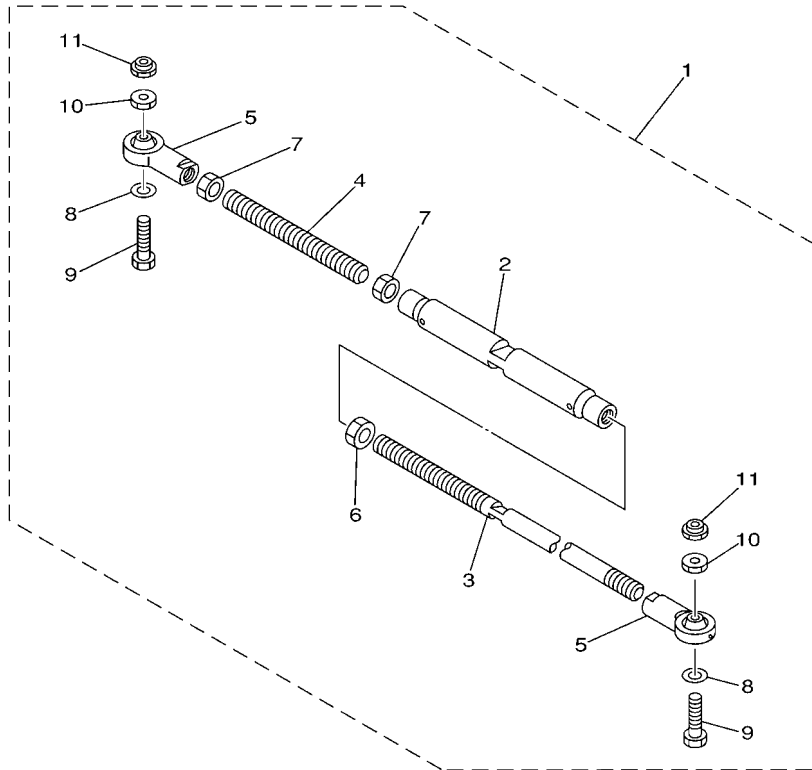
IMPULSOR E INFERIOR 4

REF. NO.	PART NO. CODIGO N°	DESCRIPTION DESCRIPCION	6ALF	6ASE	6AMF	6ATE	REMARKS OBSERVACIONES
1	6E5-44365-00	DAMPER, WATER SEAL 1 HULE DE SELLO DE AGUA 1			1	1	
2	6E5-44366-00	DAMPER, WATER SEAL 2 GOMA DEL SELLO DE AGUA 2			1	1	
3	6S1-44361-02	TUBE, WATER 1 TUBO DE AGUA 1			1	1	X(25.3") X(25.3")
4	93608-12M05	PIN, DOWEL PASADOR DE CLAVIJA			2	2	
5	97E95-10645	BOLT, HEXAGON W/W DEEP RECESS TORNILLO HEXAGONAL CON RONDONA			7	7	X(25.3") X(25.3")
6	90119-10MA2	BOLT, WITH WASHER TORNILLO CON ARANDELA			1	1	X(25.3") X(25.3")
7	69J-45375-00	DAMPER, SEAL GOMA DE SELLO			1	1	
8	61A-45214-11	COVER, WATER INLET 1 CUBIERTA, ENTRADA AGUA 1			1	1	
9	61A-45215-11	COVER, WATER INLET 2 CUBIERTA, ENTRADA AGUA 2			1	1	
10	90152-05003	SCREW, COUNTERSUNK TORNILLO EMBUTIDO			1	1	
11	90185-05002	NUT, NYLON TUERCA AUTOBLOCANTE			1	1	
12	6CE-45373-00	ANODE ANODO			1	1	
13	90105-10M00	BOLT, FLANGE TORNILLO			1	1	
14	69J-45987-00	SPACER 1 ESPACIADOR 1			1	1	
15	688-45997-01	SPACER 2 ESPACIADOR 2			1	1	
16	92990-18200	WASHER ARANDELA PLANA			1	1	
17	90171-18M04	NUT, CASTLE TUERCA ENTALLADA			1	1	
18	91490-40030	PIN, COTTER CHAVETA			1	1	
19	61B-45974-00	PROPELLER (3X14-1/2"X19"-TL) PROPELA (3X14-1/2"X19"-TL)			1	1	NORMAL 3 BLADE NORMAL 3 BLADE
20	6BS-45B70-00	PROPELLER (4X15"X21"-TL) PROPELA (4X15"X21"-TL)			1	1	UR NORMAL 4 BLADE UR NORMAL 4 BLADE
	6BS-45B72-00	PROPELLER (4X15"X22"-TL) PROPELA (4X15"X22"-TL)			1	1	UR NORMAL 4 BLADE UR NORMAL 4 BLADE
	6BS-45B74-00	PROPELLER (4X15"X23"-TL) PROPELA (4X15"X23"-TL)			1	1	UR NORMAL 4 BLADE UR NORMAL 4 BLADE



FIG. 37 STEERING GUIDE ATTACHMENT 2

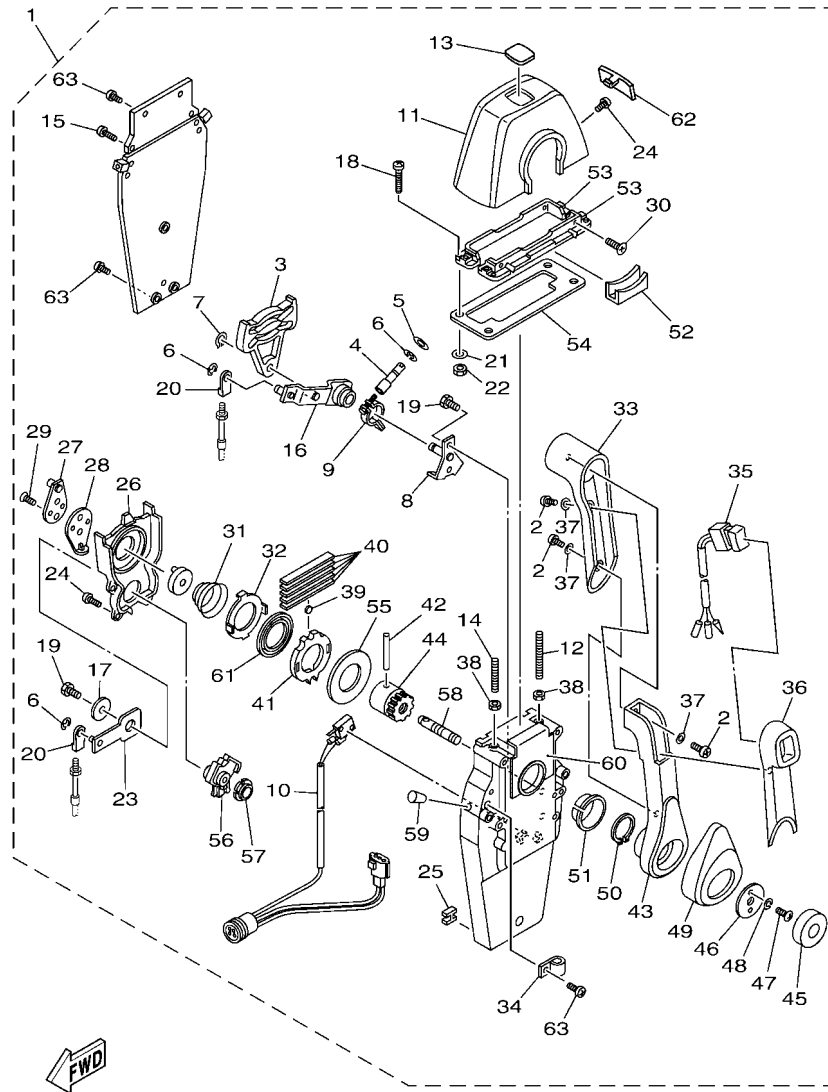
ADITAMENTO GUIA DE GOBIERNO 2



67H0100-0300

REF. NO.	PART NO. CODIGO N°	DESCRIPTION DESCRIPCION	6ALF	6ASE	6AMF	6ATE	REMARKS OBSERVACIONES
1	6E5-61301-01	TWIN KIT (L:600-800MM) KIT ADITAMENTO (L:600-800MM)			1	1	AP EXCEPT FOR NME AP EXCEPT FOR NME
2	6E5-61313-00	.ADJUSTER .AJUSTADOR			1	1	
3	6E5-61311-11	.TIE BAR .BARRA SEPARADORA			1	1	
4	6E5-61315-00	.TIE BAR .ROTOR DE BOMBA AGUA			1	1	
5	6E5-61303-00	.STEERING AXLE COMP. .OJO-DIRECCION COMPL.			2	2	
6	90170-14M06	.NUT .TUERCA			1	1	
7	95380-14700	.NUT .TUERCA			2	2	
8	90201-10M76	.WASHER, PLATE .ARANDELA PLANA			2	2	
9	90101-09M70	.BOLT .TORNILLO			2	2	
10	90170-09M05	.NUT .TUERCA			2	2	
11	90185-09M01	.NUT, SELF-LOCKING .TUERCA AUTOBLOCANTE			2	2	



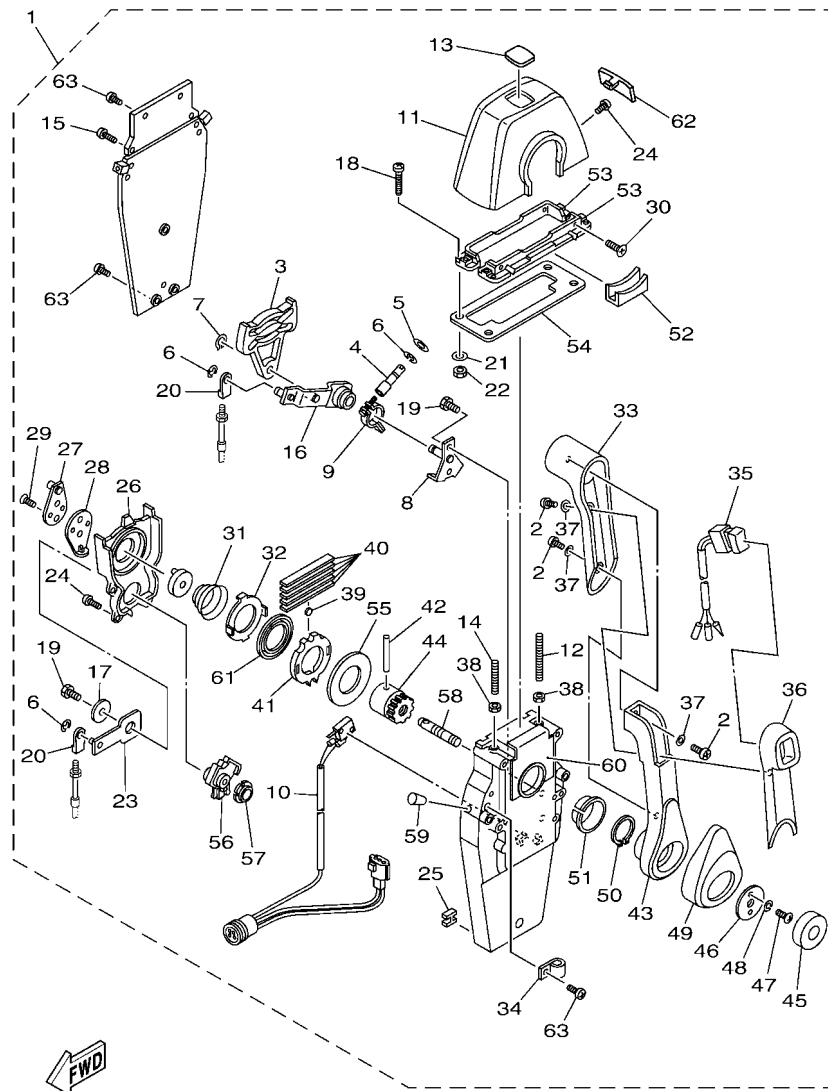


6DA5200-R430

FIG. 39 REMOTE CONTROL ASSY 1

CONTROL REMOTO COMPL 1

REF. NO.	PART NO. CODIGO N°	DESCRIPTION DESCRIPCION	6ALF	6ASE	6AMF	6ATE	REMARKS OBSERVACIONES
1	704-48205-R0	REMOTE CONTROL ASSY (R/H) REMOTO CONTROL COMPL. (R/H)	1	1			AP FOR CAR WITH PT/T SW. AP FOR CAR WITH PT/T SW.
2	704-48129-11	.SCREW 3 .TORNILLO 3	3	3			
3	EL8-48251-00	.PLATE, CAM .PLACA,LEVA	1	1			
4	704-48265-00	.SHAFT, FRICTION .EJE FRICCION	1	1			
5	701-48246-00	.SPACER .ESPACIADOR	1	1			
6	93430-06024	.CIRCLIP .SEGURO	4	4			
7	EL8-48259-00	.CIRCLIP 1 .SEGURO	1	1			
8	704-48262-00	.SHAFT, THROTTLE .EJE DE ACELERADOR	1	1			
9	704-48264-00	.THROTTLE, FRICTION .FRICCION DE ACELERADOR	1	1			
10	704-82540-40	.NEUTRAL SWITCH ASSY .INTERRUPTOR NEUTRAL COMPL	1	1			
11	704-48119-50	.COVER .CUBIERTA	1	1			
12	EL8-48281-00	.SCREW .TORNILLO 1	1	1			
13	704-48215-60	.GRAPHIC .CALCOMANIA 1	1	1			
14	704-48281-00	.SCREW .TORNILLO 1	1	1			
15	97890-05025	.SCREW, PAN HEAD .TORNILLO	2	2			
16	704-48261-00	.ARM, THROTTLE .BRAZO ACELERADOR	1	1			
17	EL8-48191-00	.WASHER 1 .ARANDELA	1	1			
18	704-48283-00	.SCREW .TORNILLO 3	4	4			
19	97380-06018	.BOLT .TORNILLO HEXAGONAL	3	3			
20	703-48345-01	.CABLE END, REMOTE CONTROL 2 .TERMINAL CABLE DE CONTROL REMO	2	2			
21	704-48287-00	.WASHER .ARANDELA	4	4			
22	95380-05600	.NUT .TUERCA	4	4			
23	704-48271-00	.ARM, SHIFT .BRAZO CAMBIADOR	1	1			
24	EL8-48127-00	.SCREW 1 .TORNILLO 1	10	10			
25	703-48358-00	.ANCHOR, CABLE .ABRAZADERA CABLE	1	1			
26	704-48231-00	.HOUSING, GEAR .CAJA,ENGRANAJE	1	1			
27	EL8-48241-00	.ARM, DRIVE .BRAZO,MANDO	1	1			



6DA5200-R430

FIG. 39 REMOTE CONTROL ASSY 1

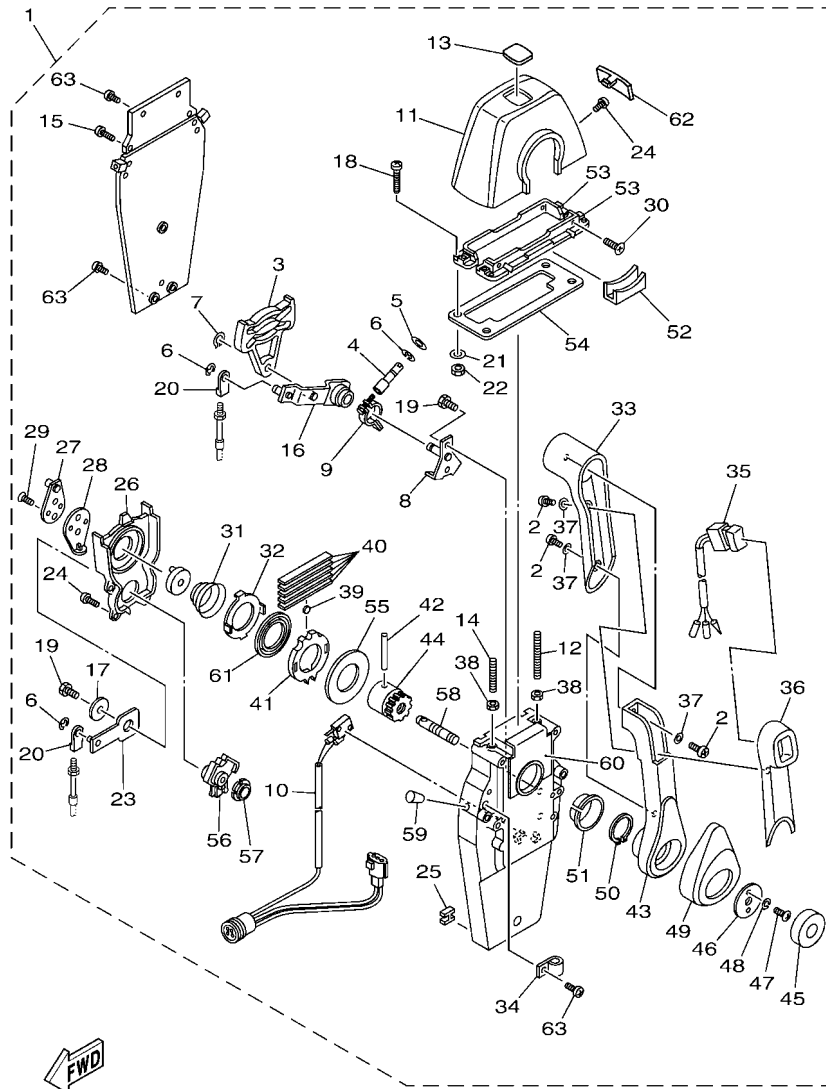
CONTROL REMOTO COMPL 1

REF. NO.	PART NO. CODIGO N°	DESCRIPTION DESCRIPCION	6ALF	6ASE	6AMIF	6ATE	REMARKS OBSERVACIONES
28	EL8-48254-00	.STOPPER, THROTTLE ADJUSTING .TAPON	1	1			
29	92780-06020	.SCREW, FLAT HEAD .TORNILLO CABEZA PLANA	2	2			
30	98780-05018	.SCREW, FLAT HEAD .TORNILLO, CABEZA PLANA	4	4			
31	EL8-48244-00	.SPRING, FREE ACCEL. .RESORTE ACELERADOR LIBRE	1	1			
32	EL8-48245-00	.PLATE, LOCK .PLACA CERRADURA	1	1			
33	704-48222-10	.GRIP, CONTROL LEVER .MANGO DE PALANCA CONTROL	1	1			
34	704-82594-00	.CLAMP .GRAMPA	1	1			
35	704-82563-60	.TRIM & TILT SWITCH ASSY .INTERRUPTOR DE INCLINACION	1	1			
36	704-48229-30	.GRIP, CONTROL LEVER .MANGO DE PALANCA CONTROL 2	1	1			
37	92990-05300	.WASHER, INTERNAL TOOTH .ARANDELA PLANA	3	3			
38	95380-06600	.NUT, HEXAGON .TUERCA	2	2			
39	701-48248-00	.ROLLER, FREE ACCEL. .RODILLO ACELERADOR LIBRE	1	1			
40	704-48238-00	.SPRING, DETENT .RESORTE	5	5			
41	704-48232-P1	.GEAR .ENGRANAJE 1	1	1			
42	EL8-48164-00	.PIN 2 .PASADOR 2	1	1			
43	704-48221-R0	.LEVER, CONTROL .PALANCA CONTROL	1	1			
44	704-48242-10	.SHAFT, DRIVE .EJE, PROPULSION	1	1			
45	704-48225-R0	.COVER .CUBIERTA	1	1			
46	704-48192-00	.WASHER 2 .RONDANA 2	1	1			
47	97890-06018	.SCREW, PAN HEAD .TORNILLO	2	2			
48	92990-06300	.WASHER, INTERNAL TOOTH .ARANDELA PLANA	2	2			
49	704-48224-R0	.COVER, CONTROL LEVER .CUBIERTA DE PALANCA CONTROL	1	1			
50	EL8-48279-00	.CIRCLIP 2 .SEGURO2	1	1			
51	704-48234-00	.BUSHING 1 .BUJE	1	1			
52	704-48219-R0	.COVER, LEAD .CUBIERTA	1	1			
53	704-48144-10	.PLATE, STOPPER 2 .PLACA, RETEN 2	2	2			
54	704-48176-00	.GROMMET .TOPON	1	1			



FIG. 39 REMOTE CONTROL ASSY 1

CONTROL REMOTO COMPL 1



6DA5200-R430

REF. NO.	PART NO. CODIGO N°	DESCRIPTION DESCRIPCION	6ALF	6ASE	6AMF	6ATE	REMARKS OBSERVACIONES
55	704-48192-P0	.WASHER 2 .RONDANA 2	1	1			
56	704-48233-00	.GEAR 2 .ENGRANAJE 2	1	1			
57	704-48235-00	.BUSHING .BUJE	1	1			
58	704-48153-00	.SHAFT, FREE ACCEL. .EJE	1	1			
59	704-48166-00	.PLUG .TAPON	1	1			
60	704-48284-P0	.GROMMET .TAPON	1	1			
61	704-48178-10	.PLATE, SHIFT .PLACA	1	1			
62	704-48167-20	.PLUG .TAPON AGUJERO	1	1			
63	97890-05016	.SCREW, PAN HEAD .TORNILLO	3	3			

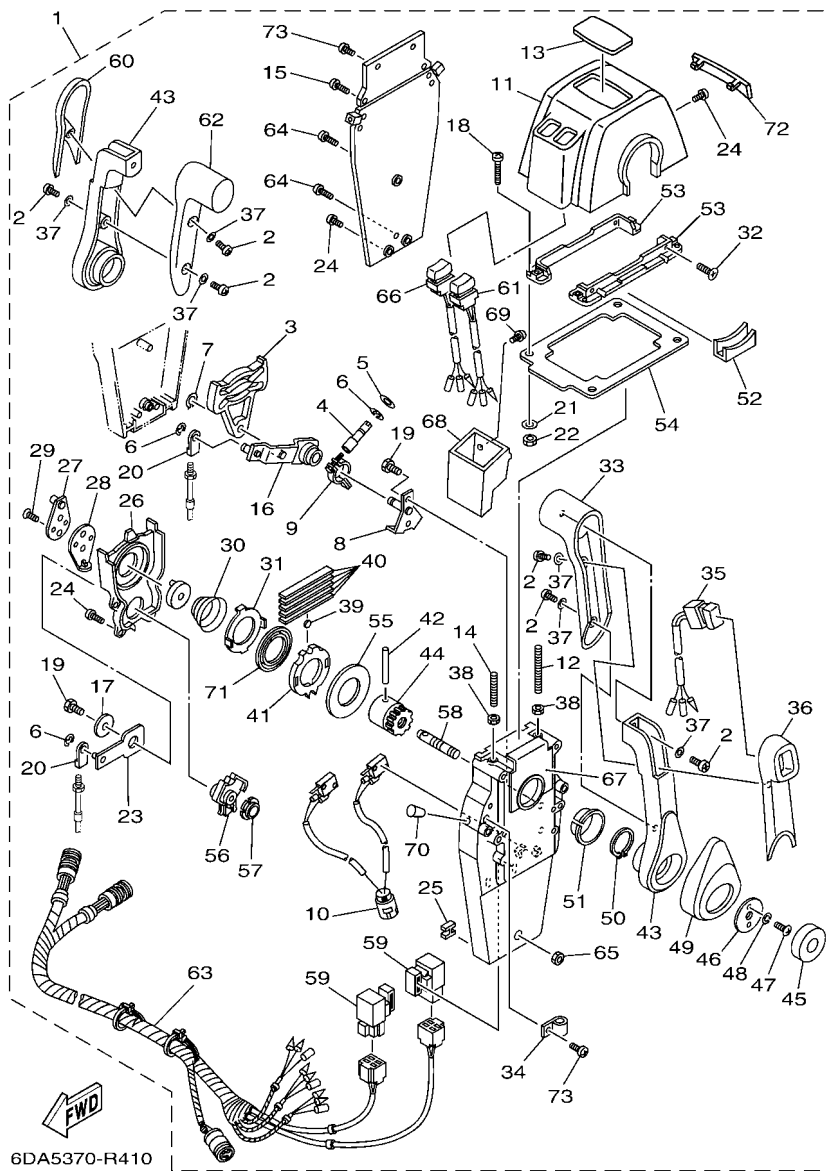


FIG. 40 REMOTE CONTROL ASSY 2

CONTROL REMOTO COMPL 2

REF. NO.	PART NO. CODIGO N°	DESCRIPTION DESCRIPCION	6ALF	6ASE	6AMF	6ATE	REMARKS OBSERVACIONES
1	704-48207-R0	REMOTE CONTROL ASSY REMOTO CONTROL COMPL.			1	1	AP FOR CAR WITH PT/T SW. AP FOR CAR WITH PT/T SW.
2	704-48129-11	.SCREW 3 .TORNILLO 3			6	6	
3	EL8-48251-00	.PLATE, CAM .PLACA,LEVA			2	2	
4	704-48265-00	.SHAFT, FRICTION .EJE FRICCION			2	2	
5	701-48246-00	.SPACER .ESPACIADOR			2	2	
6	93430-06024	.CIRCLIP .SEGURO			8	8	
7	EL8-48259-00	.CIRCLIP 1 .SEGURO			2	2	
8	704-48262-00	.SHAFT, THROTTLE .EJE DE ACELERADOR			2	2	
9	704-48264-00	.THROTTLE, FRICTION .FRICCION DE ACELERADOR			2	2	
10	704-82540-30	.NEUTRAL SWITCH ASSY .INTERRUPTOR NEUTRAL COMPL			1	1	
11	704-48119-60	.COVER .CUBIERTA			1	1	
12	EL8-48281-00	.SCREW .TORNILLO 1			2	2	
13	704-48215-70	.GRAPHIC .CALCOMANIA 1			1	1	
14	704-48281-00	.SCREW .TORNILLO 1			2	2	
15	97890-05025	.SCREW, PAN HEAD .TORNILLO			4	4	
16	704-48261-00	.ARM, THROTTLE .BRAZO ACELERADOR			2	2	
17	EL8-48191-00	.WASHER 1 .ARANDELA			2	2	
18	704-48283-00	.SCREW .TORNILLO 3			4	4	
19	97380-06018	.BOLT .TORNILLO HEXAGONAL			6	6	
20	703-48345-01	.CABLE END, REMOTE CONTROL 2 .TERMINAL CABLE DE CONTROL REMO			4	4	
21	704-48287-00	.WASHER .ARANDELA			4	4	
22	95380-05600	.NUT .TUERCA			4	4	
23	704-48271-00	.ARM, SHIFT .BRAZO CAMBIADOR			2	2	
24	EL8-48127-00	.SCREW 1 .TORNILLO 1			18	18	
25	703-48358-00	.ANCHOR, CABLE .ABRAZADERA CABLE			2	2	
26	704-48231-00	.HOUSING, GEAR .CAJA,ENGRANAJE			2	2	
27	EL8-48241-00	.ARM, DRIVE .BRAZO,MANDO			2	2	

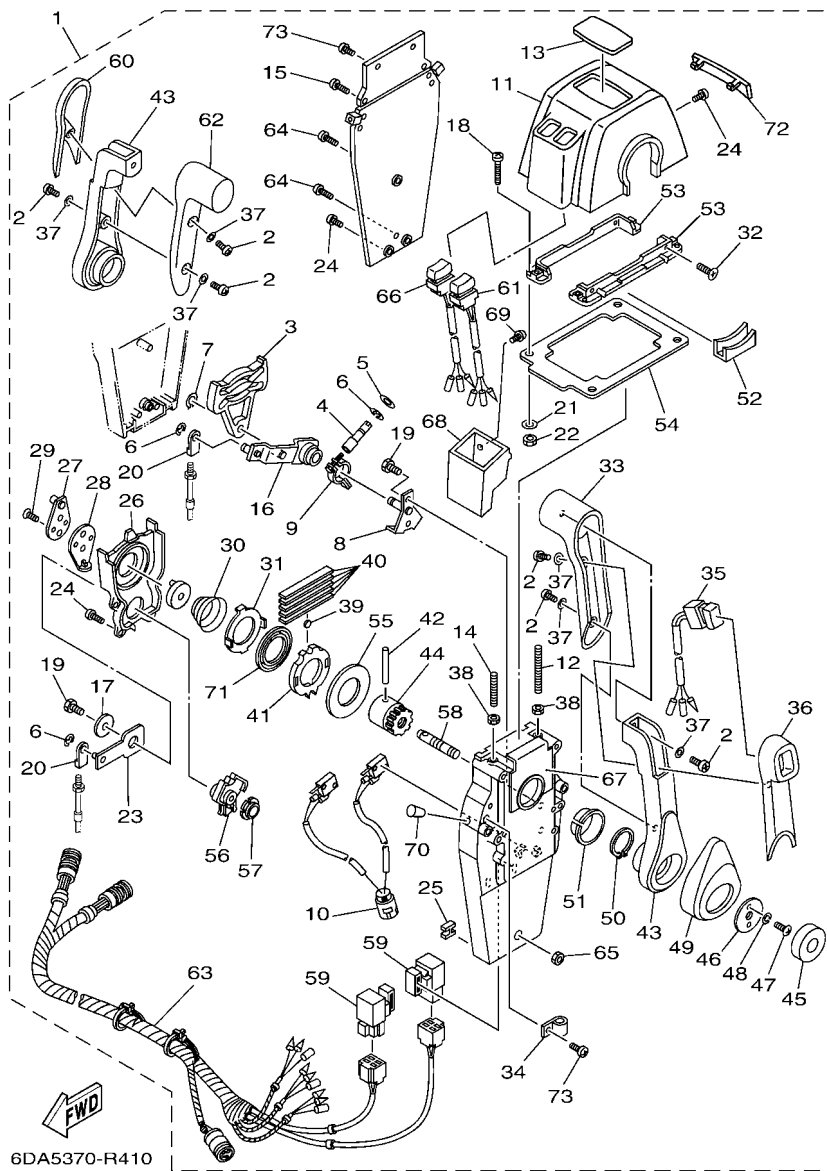


FIG. 40 REMOTE CONTROL ASSY 2

CONTROL REMOTO COMPL 2

REF. NO.	PART NO. CODIGO N°	DESCRIPTION DESCRIPCION	6ALF	6ASE	6AMF	6ATE	REMARKS OBSERVACIONES
28	EL8-48254-00	.STOPPER, THROTTLE ADJUSTING .TAPON			2	2	
29	92780-06020	.SCREW, FLAT HEAD .TORNILLO CABEZA PLANA			4	4	
30	EL8-48244-00	.SPRING, FREE ACCEL. .RESORTE ACELERADOR LIBRE			2	2	
31	EL8-48245-00	.PLATE, LOCK .PLACA CERRADURA			2	2	
32	98780-05018	.SCREW, FLAT HEAD .TORNILLO, CABEZA PLANA			4	4	
33	704-48222-30	.GRIP, CONTROL LEVER .MANGO DE PALANCA CONTROL			2	2	
34	704-82594-00	.CLAMP .GRAMPA			1	1	
35	704-82563-70	.TRIM & TILT SWITCH ASSY .INTERRUPTOR DE INCLINACION			1	1	
36	704-48229-30	.GRIP, CONTROL LEVER .MANGO DE PALANCA CONTROL 2			1	1	
37	92990-05300	.WASHER, INTERNAL TOOTH .ARANDELA PLANA			6	6	
38	95380-06600	.NUT, HEXAGON .TUERCA			4	4	
39	701-48248-00	.ROLLER, FREE ACCEL. .RODILLO ACELERADOR LIBRE			2	2	
40	704-48238-00	.SPRING, DETENT .RESORTE			10	10	
41	704-48232-P1	.GEAR .ENGRANAJE 1			2	2	
42	EL8-48164-00	.PIN 2 .PASADOR 2			2	2	
43	704-48221-R0	.LEVER, CONTROL .PALANCA CONTROL			2	2	
44	704-48242-10	.SHAFT, DRIVE .EJE, PROPULSION			2	2	
45	704-48225-R0	.COVER .CUBIERTA			2	2	
46	704-48192-00	.WASHER 2 .RONDANA 2			2	2	
47	97890-06018	.SCREW, PAN HEAD .TORNILLO			4	4	
48	92990-06300	.WASHER, INTERNAL TOOTH .ARANDELA PLANA			4	4	
49	704-48224-R0	.COVER, CONTROL LEVER .CUBIERTA DE PALANCA CONTROL			2	2	
50	EL8-48279-00	.CIRCLIP 2 .SEGURO2			2	2	
51	704-48234-00	.BUSHING 1 .BUJE			2	2	
52	704-48219-R0	.COVER, LEAD .CUBIERTA			2	2	
53	704-48144-20	.PLATE, STOPPER 2 .PLACA, RETEN 2			2	2	
54	704-48176-10	.GROMMET .TOPON			1	1	

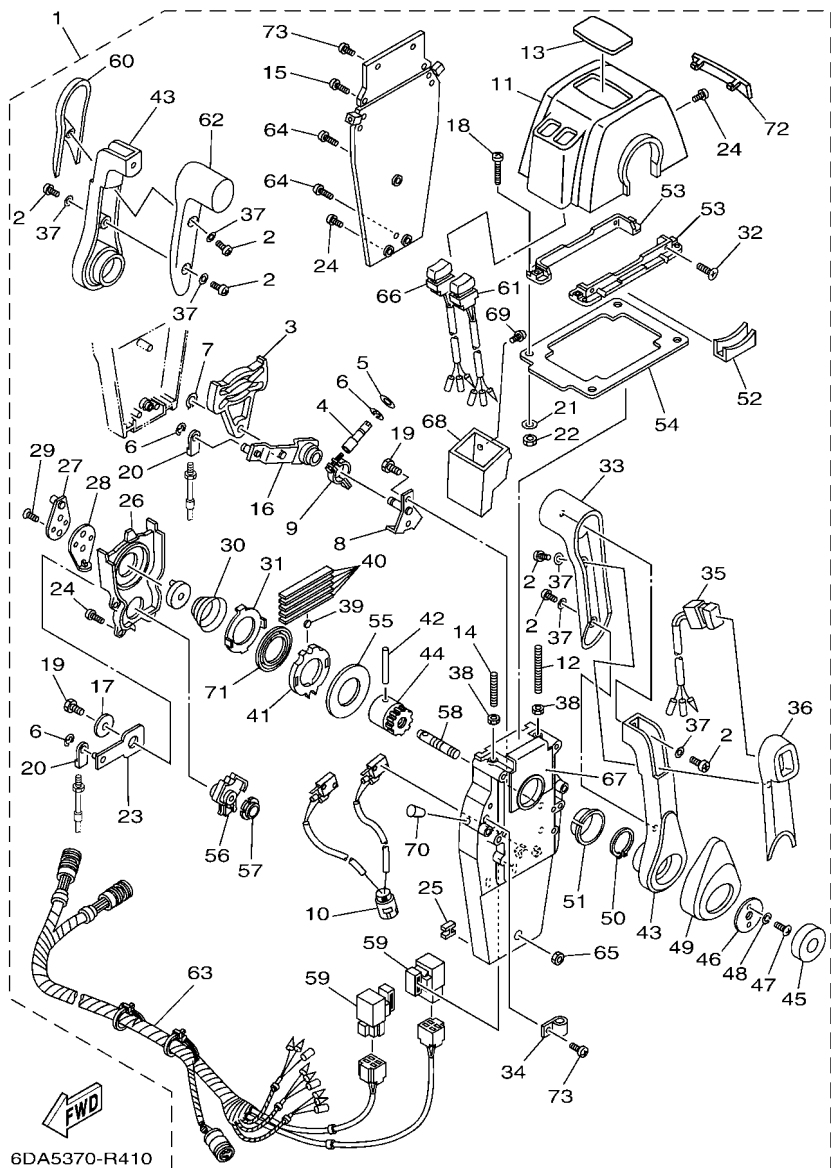


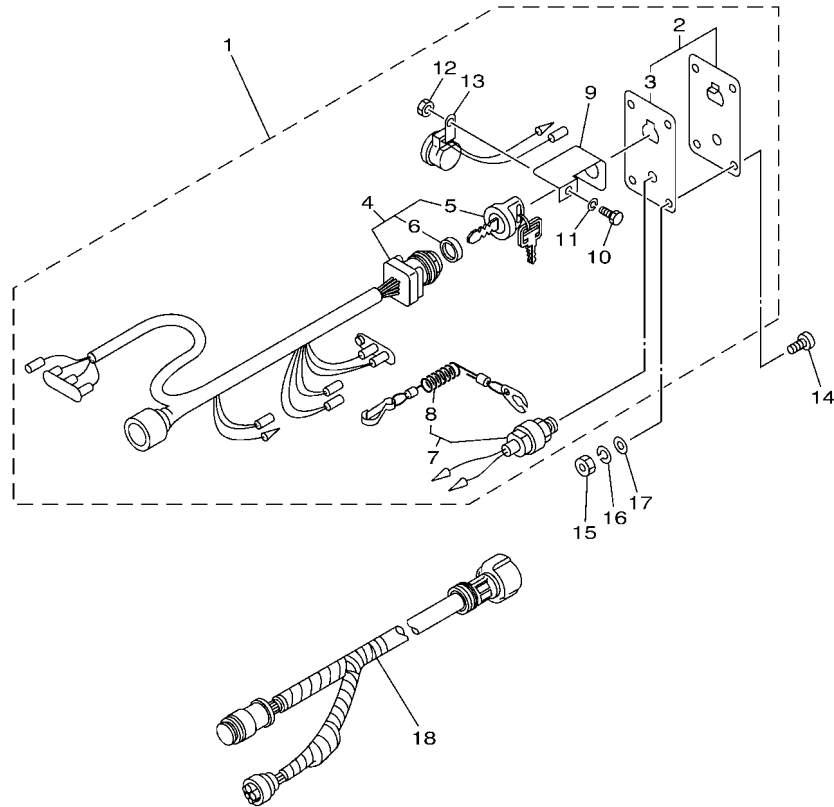
FIG. 40 REMOTE CONTROL ASSY 2

CONTROL REMOTO COMPL 2

REF. NO.	PART NO. CODIGO N°	DESCRIPTION DESCRIPCION	6ALF	6ASE	6AMF	6ATE	REMARKS OBSERVACIONES
55	704-48192-P0	.WASHER 2 .RONDANA 2			2	2	
56	704-48233-00	.GEAR 2 .ENGRANAJE 2			2	2	
57	704-48235-00	.BUSHING .BUJE			2	2	
58	704-48153-00	.SHAFT, FREE ACCEL. .EJE			2	2	
59	704-81950-10	.RELAY ASSY .RELE COMPLETO			2	2	
60	704-48229-20	.GRIP, CONTROL LEVER .MANGO DE PALANCA CONTROL 2			1	1	
61	704-82563-80	.TRIM & TILT SWITCH ASSY .INTERRUPTOR DE INCLINACION			1	1	
62	704-48222-20	.GRIP, CONTROL LEVER .MANGO DE PALANCA CONTROL			1	1	
63	704-82590-10	.WIRE HARNESS ASSY .CONJUNTO DE CABLES			1	1	
64	704-48128-00	.SCREW 2 .TORNILLO 2			3	3	
65	704-48156-00	.NUT 1 .TUERCA 1			1	1	
66	704-82563-90	.TRIM & TILT SWITCH ASSY .INTERRUPTOR DE INCLINACION			1	1	
67	704-48284-P0	.GROMMET .TAPON			2	2	
68	704-48285-20	.GROMMET 2 .TAPON 2			1	1	
69	704-48129-60	.SCREW 3 .TORNILLO 3			2	2	
70	704-48166-00	.PLUG .TAPON			2	2	
71	704-48178-00	.PLATE, SHIFT .PLACA			2	2	
72	704-48167-30	.PLUG .TAPON AGUJERO			1	1	
73	97890-05016	.SCREW, PAN HEAD .TORNILLO			5	5	

FIG. 41 SWITCH & PANEL

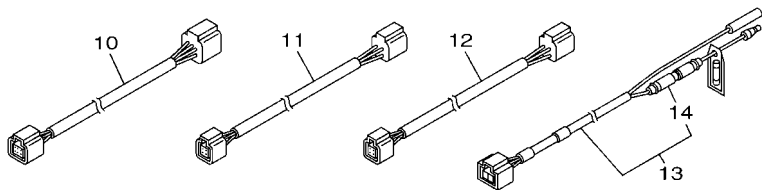
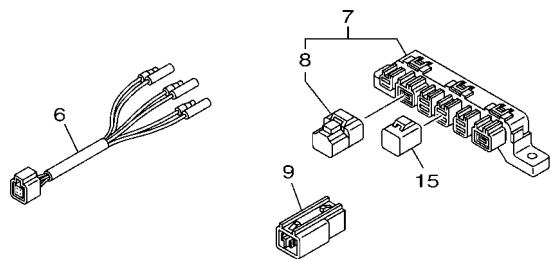
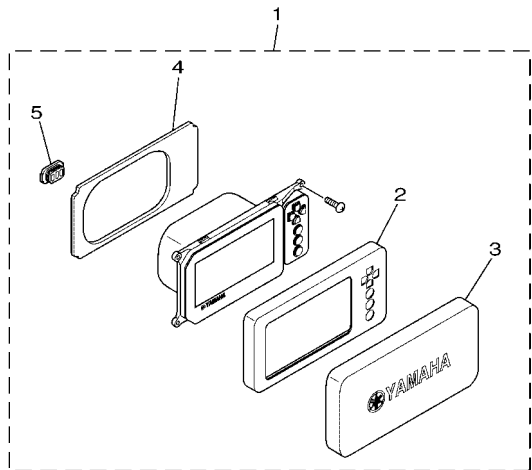
PANEL DE INTERRUPTOR



REF. NO.	PART NO. CODIGO N°	DESCRIPTION DESCRIPCION	6ALF	6ASE	6AMF	6ATE	REMARKS OBSERVACIONES
1	6R5-82570-07	PANEL SWITCH ASSY INTERRUPTOR DE PANEL COMPL.	1	1			AP FOR CAR AP FOR CAR
2	704-82571-02	.PANEL, SWITCH .PANEL DE INTERRUPTOR	1	1			
3	6R5-82588-01	.PLATE .PLACA	1	1			
4	6R5-82510-03	.MAIN SWITCH ASSY .CONJUNTO DE LLAVE IGNICION	1	1			
5	676-82577-01	.CAP, KEY .TAPA	1	1			
6	703-82532-00	.CAP .TAPA	1	1			
7	688-82575-02	.ENGINE STOP SWITCH ASSY INTERRUPTOR DE PARADA COMPL	1	1			
8	682-82556-00	.LANYARD, STOP SWITCH .CORDON DE INTERRUPTOR PARADA	1	1			
9	64D-82581-00	.STAY, CORD CLAMP .SOPORTE DE GRAMPA DE CABLE	1	1			
10	97303-05012	.BOLT .TORNILLO	1	1			
11	92903-05100	.WASHER, SPRING .RONDANA SENCILLA	1	1			
12	95303-05700	.NUT .TUERCA	1	1			
13	6R5-83383-00	.BUZZER .ZUMBADOR	1	1			
14	90149-05M05	SCREW TORNILLO DE REGLAJE	4	4			AP FOR CAR AP FOR CAR
15	95303-05600	NUT TUERCA	4	4			AP FOR CAR AP FOR CAR AP FOR CAR
16	92903-05100	WASHER, SPRING RONDANA SENCILLA	4	4			AP FOR CAR AP FOR CAR
17	92903-05600	WASHER, PLATE RONDANA SENCILLA	4	4			AP FOR CAR AP FOR CAR
18	6K1-8258A-40	EXTENSION, WIRE HARNESS (8M) EXTENSION, ARNES DE CABLES (8M)	1	1			AP FOR CAR (10P) AP FOR CAR (10P)



6EK3010-Q500



63PD370-P340

FIG. 42 OPTIONAL PARTS 1

PARTES OPCIONALES 1

REF. NO.	PART NO. CODIGO N°	DESCRIPTION DESCRIPCION	6ALF	6ASE	6AMF	6ATE	REMARKS OBSERVACIONES
1	6YC-83710-03	MULTI DISPLAY ASSY METRO DE INDICACION PLURAL	1	1			FOR CAR FOR CAR
2	6YC-83512-00	.RING, SPEED METER .ANILLO	1	1			
3	6YC-87278-00	.COVER, METER .CUBIERTA DE MEDIDOR	1	1			
4	6YC-12223-00	.SEAL .SELLO	1	1			
5	6YC-82532-00	.CAP .TAPA	1	1			
6	6Y8-8356N-01	LEAD, FUEL TANK & GPS SENDER CABLE CONDUCTOR	1	1			FOR CAR FOR CAR
7	6Y8-81920-01	MULTI HUB ASSY TERMINAL COMPLETO	1	1			FOR CAR FOR CAR
8	6Y8-85371-01	.END OF LINE RESISTER .RESISTOR	1	1			
9	6Y8-81920-11	IN-LINE HUB ASSY TERMINAL COMPLETO	1	1			FOR CAR FOR CAR
10	6Y8-82553-31	25FT MAIN BUS CABLE	1	1			FOR CAR FOR CAR
11	6Y8-82521-11	2FT PIGTAIL BUS CABLE CONDUCTOR	1	1			FOR CAR FOR CAR
12	6Y8-82521-51	12FT PIGTAIL BUS CABLE CONDUCTOR	1	1			FOR CAR FOR CAR
13	6Y8-83553-01	8FT POWER WIRE CABLE CONDUCTOR	1	1			FOR CAR FOR CAR
14	6G1-82151-00	.FUSE (10A) .FUSIBLE (10A)	1	1			
15	6Y8-82582-11	CAP 1 (4PIN) TAPA 1	2	2			FOR CAR FOR CAR

**FIG. 43 OPTIONAL PARTS 2**

**PARTES OPCIONALES 2**

REF. NO.	PART NO. CODIGO N°	DESCRIPTION DESCRIPCION	6ALF	6ASE	6AMF	6ATE	REMARKS OBSERVACIONES
1	6Y8-81920-11	IN-LINE HUB ASSY TERMINAL COMPLETO			1	1	FOR CAR FOR CAR
2	6Y8-82553-21	20FT MAIN BUS CABLE			1	1	FOR CAR FOR CAR
3	6Y8-82521-51	12FT PIGTAIL BUS CABLE CONDUCTOR			1	1	FOR CAR FOR CAR

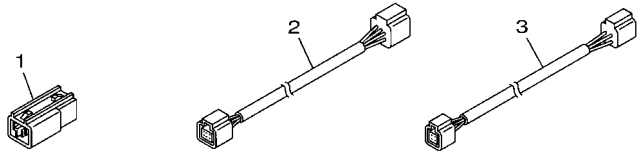
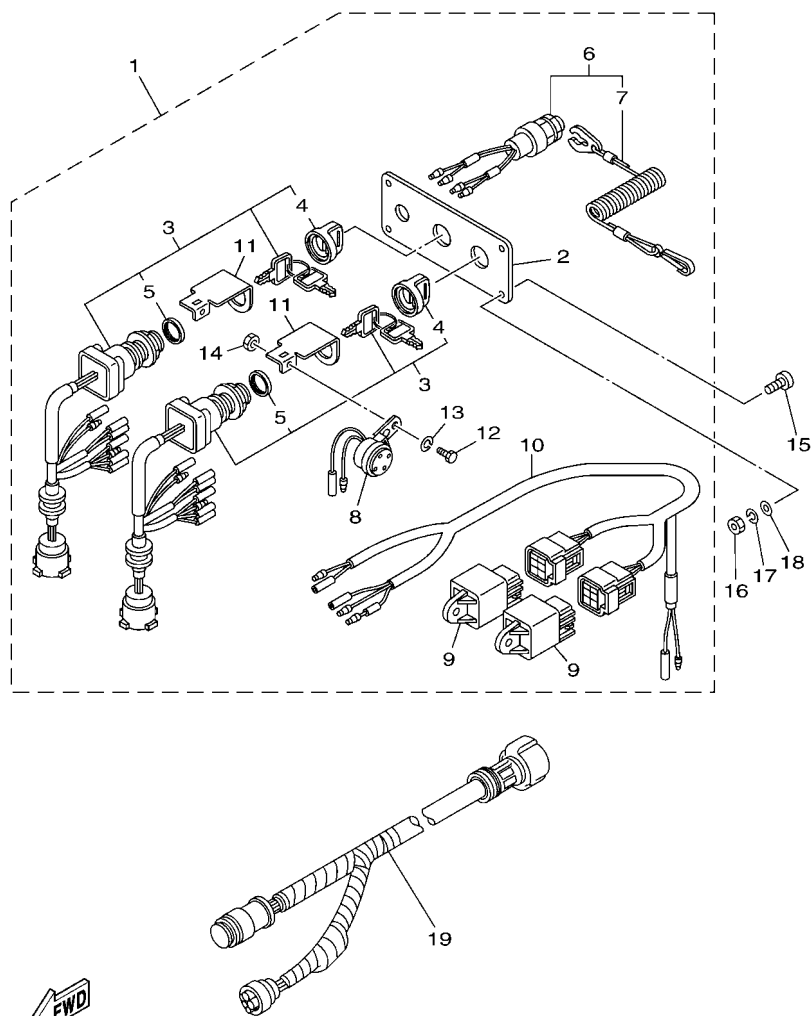


FIG. 44 OPTIONAL PARTS 3

PARTES OPCIONALES 3



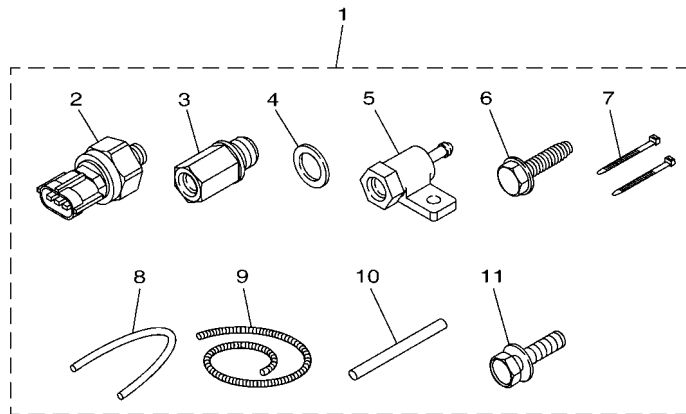
63PB010-M440

REF. NO.	PART NO. CODIGO N°	DESCRIPTION DESCRIPCION	6ALF	6ASE	6AMF	6ATE	REMARKS OBSERVACIONES
1	6Y8-82570-04	PANEL SWITCH ASSY INTERRUPTOR DE PANEL COMPL.			1	1	FOR CAR FOR CAR
2	6Y8-82571-01	.PLATE, PANEL SWITCH .PANEL DE INTERRUPTOR			1	1	
3	6Y8-82510-03	.MAIN SWITCH ASSY .CONJUNTO DE LLAVE IGNICION			2	2	
4	676-82577-01	.CAP, KEY .TAPA			1	1	
5	703-82532-00	.CAP .TAPA			1	1	
6	6K1-82575-01	.ENGINE STOP SWITCH ASSY INTERRUPTOR DE PARADA COMPL			1	1	
7	682-82556-00	.LANYARD, STOP SWITCH .CORDON DE INTERRUPTOR PARADA			1	1	
8	6R5-83383-00	.BUZZER .ZUMBADOR			2	2	
9	68V-81950-00	.RELAY ASSY .RELE COMPLETO			2	2	
10	6Y8-82507-00	.LEAD, IGNITION SWITCH RELAY .CABLE CONDUCTOR			1	1	
11	64D-82581-00	.STAY, CORD CLAMP .SOPORTE DE GRAMPA DE CABLE			2	2	
12	97003-05012	.BOLT .PERNO			2	2	
13	92903-05100	.WASHER, SPRING .RONDANA SENCILLA			2	2	
14	95303-05700	.NUT .TUERCA			2	2	
15	90149-05M05	SCREW TORNILLO DE REGLAJE			4	4	FOR CAR FOR CAR
16	95380-05600	NUT TUERCA			4	4	FOR CAR FOR CAR
17	92990-05100	WASHER, SPRING ARANDELA PLANA			4	4	FOR CAR FOR CAR
18	92990-05600	WASHER, PLATE ARANDELA PLANA			4	4	FOR CAR FOR CAR
19	61B-8258A-01	EXTENSION, WIRE HARNESS (9.5M) EXTENSION, ARNES DE CABLES(9.5)			1	1	FOR CAR (10P) FOR CAR (10P)



FIG. 45 OPTIONAL PARTS 4

PARTES OPCIONALES 4

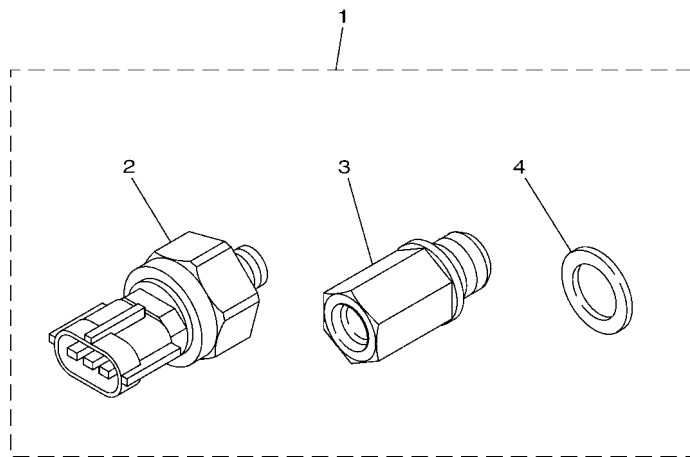


REF. NO.	PART NO. CODIGO N°	DESCRIPTION DESCRIPCION	6ALF	6ASE	6AMIF	6ATE	REMARKS OBSERVACIONES
1	63P-8A4L2-05	SENSOR, MODULE 2 SENSOR COMP. 2	1	1			FOR CAR FOR CAR
2	6AW-8366B-01	.SENSOR, WATER PRESSURE .SENSOR DE PRESION AGUA	2	2			
3	63P-8366C-00	.ADAPTOR, INPUT .CONECTOR BANJO 2	1	1			
4	90430-14115	.GASKET .JUNTA	1	1			
5	60V-8366D-00	.ADAPTOR, INPUT .CONECTOR BANJO 3	1	1			
6	90109-06M81	.BOLT .PERNO	1	1			
7	90465-11M10	.CLAMP .BRIDA	2	2			
8	90445-07017	.HOSE (L: 550MM) .TUBO (L: 550MM)	1	1			
9	90447-07013	.HOSE, COVER (L: 700MM) .MANGUERA DE CUBIERTA (L:700MM)	1	1			
10	60V-42629-00	.SEAL .SELLO 2	1	1			
11	97E95-06516	.BOLT, HEXAGON W/W DEEP RECESS .TORNILLO HEXAGONAL CON RONDONA	1	1			

FIG. 46 OPTIONAL PARTS 5

PARTES OPCIONLES 5

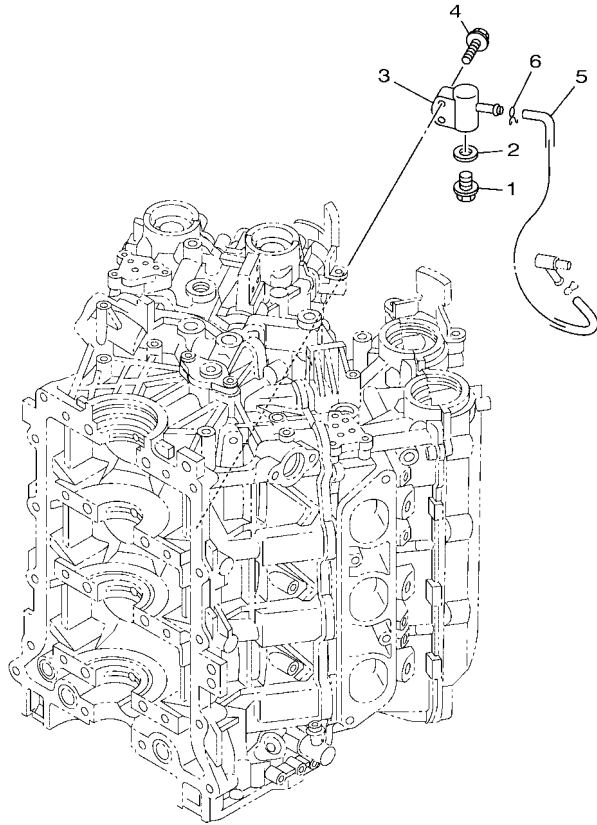
REF. NO.	PART NO. CODIGO N°	DESCRIPTION DESCRIPCION	6ALF	6ASE	6AMF	6ATE	REMARKS OBSERVACIONES
1	63P-8A4L0-11	SENSOR, MODULE SENSOR COMP.			1	1	FOR CAR FOR CAR
2	6AW-8366B-01	.SENSOR, WATER PRESSURE .SENSOR DE PRESION AGUA			1	1	
3	63P-8366C-00	.ADAPTOR, INPUT .CONECTOR BANJO 2			1	1	
4	90430-14115	.GASKET .JUNTA			1	1	



6P2B300-N410

FIG. 47 OPTIONAL PARTS 6

PARTES OPCIONALES 6

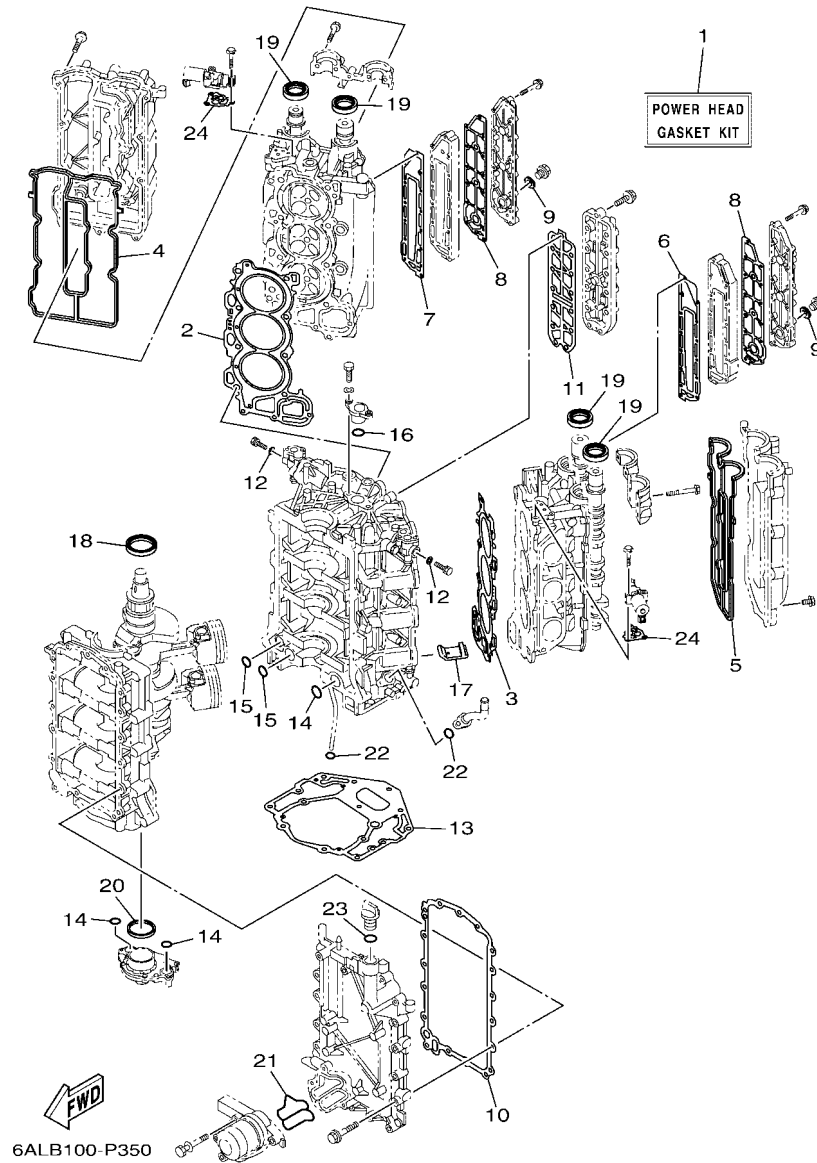


REF. NO.	PART NO. CODIGO N°	DESCRIPTION DESCRIPCION	6ALF	6ASE	6AMF	6ATE	REMARKS OBSERVACIONES
1	90340-14M06	PLUG, STRAIGHT SCREW TORNILLO, DE DRENAJE	1	1	1	1	
2	90430-14115	GASKET JUNTA	1	1	1	1	
3	6P2-83652-00	CONNECTOR CONECTOR	1	1	1	1	
4	97E95-06530	BOLT, HEXAGON W/W DEEP RECESS TORNILLO HEXAGONAL CON RONDONA	2	2	2	2	
5	6H4-24311-00	PIPE, FUEL 1 TUBO DE COMBUSTIBLE 1	1	1	1	1	
6	90467-08M18	CLIP PRESILLA	1	1	1	1	

  
6ALB100-P340

FIG. 48 REPAIR KIT 1

ESTUCHE REPARATION 1



REF. NO.	PART NO. CODIGO N°	DESCRIPTION DESCRIPCION	6ALF	6ASE	6AMF	6ATE	REMARKS OBSERVACIONES
1	6P2-W0001-04	POWER HEAD GASKET KIT JUEGO DE EMPAQUE DE MOTOR	1	1	1	1	
2	6P2-11181-00	.GASKET, CYLINDER HEAD 1 .JUNTA, DE CULATA 1	1	1	1	1	
3	6P2-11182-00	.GASKET, CYLINDER HEAD 2 .EMPAQUE CULATA DE CILINDRO 2	1	1	1	1	
4	6P2-11193-00	.GASKET, HEAD COVER 1 .EMPAQUE	1	1	1	1	
5	6P2-11194-00	.GASKET, HEAD COVER 2 .EMPAQUE DE TAPA DE CULATA 2	1	1	1	1	
6	6P2-41112-00	.GASKET, EXHAUST INNER COVER .EMPAQUE	1	1	1	1	
7	6P2-41122-00	.GASKET, EXHAUST INNER COVER .EMPAQUE	1	1	1	1	
8	6P2-41114-00	.GASKET, EXHAUST OUTER COVER .EMPAQUE	2	2	2	2	
9	90201-186F1	.WASHER, PLATE .ARANDELA PLANA	2	2	2	2	
10	69J-15451-01	.GASKET, CRANKCASE COVER 1 .EMPAQ DE CUBIERTA DE CARTER	1	1	1	1	
11	6P2-1131B-00	.GASKET, COVER .EMPAQUE DE CUBIERTA	1	1	1	1	
12	90430-05002	.GASKET .JUNTA	2	2	2	2	
13	69J-11351-12	.GASKET, CYLINDER .JUNTA, DE CILINDRO	1	1	1	1	
14	93210-25552	.O-RING .ANILLO O	3	3	3	3	
15	93210-19MJ1	.O-RING .ANILLO O	2	2	2	2	
16	93210-25647	.O-RING .ANILLO O	1	1	1	1	
17	69J-14664-00	.GROMMET, WATER SHUT .TAPON	2	2	2	2	
18	93102-63004	.OIL SEAL .SELLO ACEITE	1	1	1	1	
19	93102-38008	.OIL SEAL .SELLO ACEITE	4	4	4	4	
20	69J-11355-00	.SEAL, CYLINDER 1 .RETEN ACEITE CILINDRO 1	1	1	1	1	
21	6P2-13477-00	.GASKET .EMPAQUE	1	1	1	1	
22	93210-19MJ3	.O-RING .ANILLO O	2	2	2	2	
23	93210-24M79	.O-RING .ANILLO O	1	1	1	1	
24	6CB-1242F-00	.GASKET, FILTER .EMPAQUE DE FILTRO	2	2	2	2	

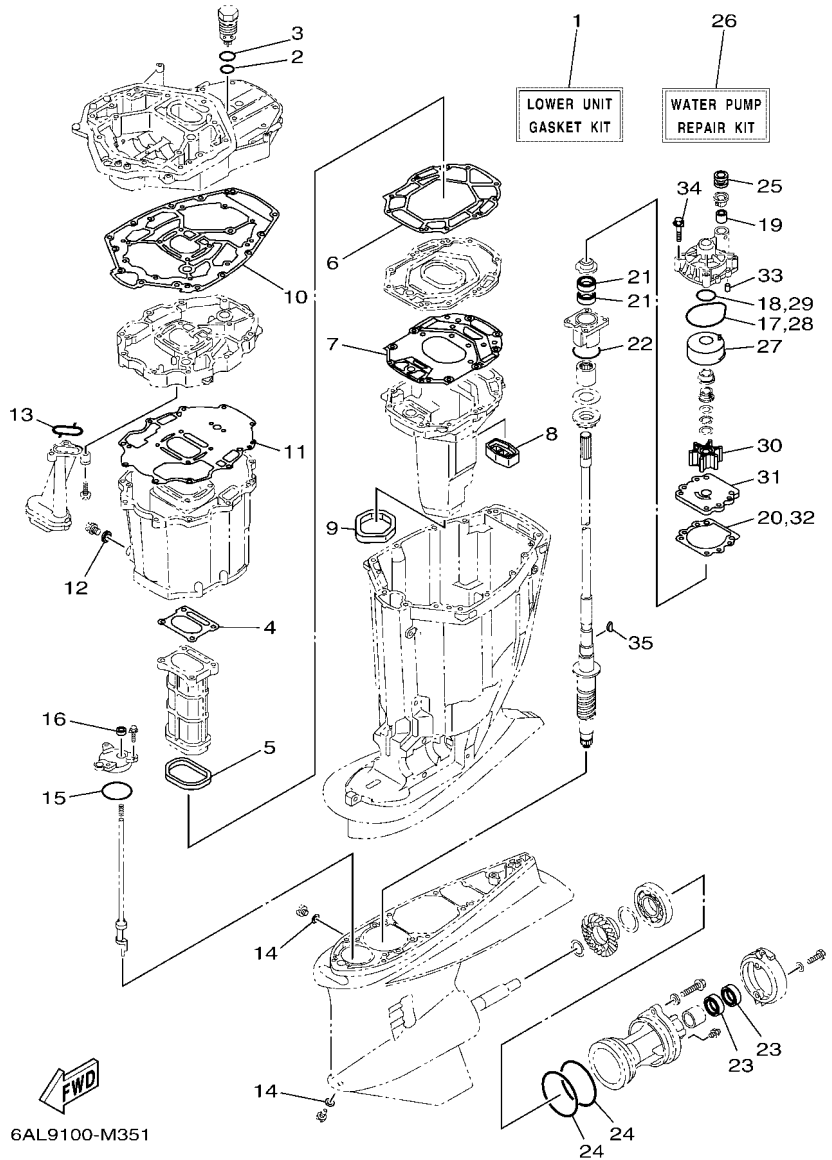


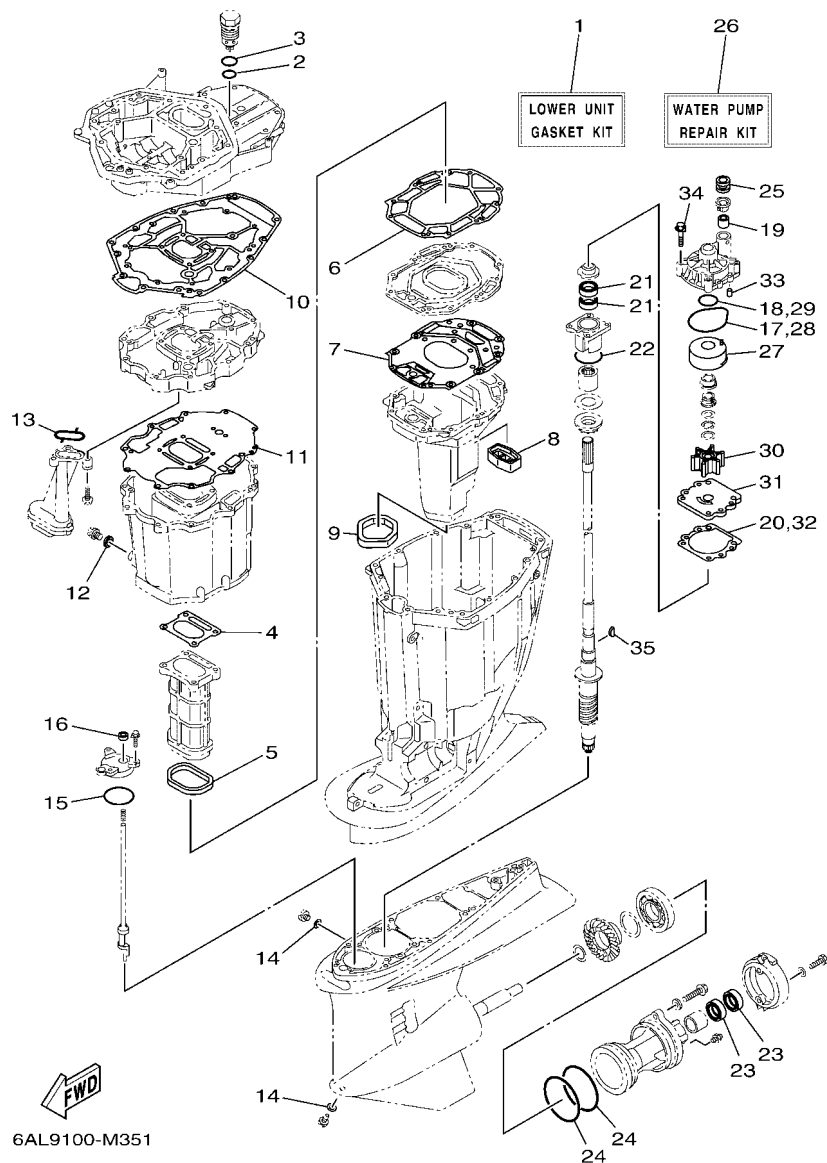
FIG. 49 REPAIR KIT 2

ESTUCHE REPARATION 2

REF. NO.	PART NO. CODIGO N°	DESCRIPTION DESCRIPCION	6ALF	6ASE	6AMF	6ATE	REMARKS OBSERVACIONES
1	69J-W0001-23	LOWER UNIT GASKET KIT JUEGO DE EMPAQUE UNIDAD INFER.	1	1	1	1	
2	93210-28543	.O-RING .ANILLO O	1	1	1	1	
3	93210-347A1	.O-RING .ANILLO O	1	1	1	1	
4	6P2-41134-00	.GASKET, EXHAUST MANIFOLD .EMPAQUE	1	1	1	1	
5	69J-41138-00	.SEAL, EXT. 1 .SELLO, ESCAPE 1	1	1	1	1	
6	69J-41135-A0	.GASKET, EXHAUST MANIFOLD .EMPAQUE	1	1	1	1	
7	6S1-41136-00	.GASKET, EXHAUST MANIFOLD 4 .EMPAQUE	1	1	1	1	
8	69J-45127-00	.SEAL .SELLO DE GOMA	1	1	1	1	
9	69J-45123-00	.GASKET, MUFFLER .EMPAQUE SILENCIADOR	1	1	1	1	
10	69J-45113-21	.GASKET, UPPER CASING .EMPAQUE	1	1	1	1	
11	69J-15312-02	.GASKET, OIL PAN .EMPAQ BANDEJA DE ACEITE	1	1	1	1	
12	90430-14M09	.GASKET .JUNTA	1	1	1	1	
13	69J-13415-00	.SEAL, OIL STRAINER .SELLO COLADOR ACEITE	1	1	1	1	
14	90430-08003	.GASKET .JUNTA	2	2	2	2	
15	93210-64488	.O-RING .ANILLO O	1	1	1	1	
16	93106-09014	.OIL SEAL .SELLO ACEITE	1	1	1	1	
17	93210-86M38	.O-RING .ANILLO O	1	1	1	1	
18	93210-37160	.O-RING .ANILLO O	1	1	1	1	
19	6E5-44365-00	.DAMPER, WATER SEAL 1 .HULE DE SELLO DE AGUA 1	1	1	1	1	
20	6E5-44315-A0	.GASKET, WATER PUMP .EMPAQUE	1	1	1	1	
21	93101-28M16	.OIL SEAL .SELLO ACEITE	2	2	2	2	
22	93210-55M14	.O-RING .ANILLO O	1	1	1	1	
23	93101-30M17	.OIL SEAL .SELLO ACEITE	2	2	2	2	
24	93211-04384	.O-RING .ANILLO O	2	2	2	2	
25	6E5-44366-00	.DAMPER, WATER SEAL 2 .GOMA DEL SELLO DE AGUA 2	1	1	1	1	
26	61A-W0078-A3	WATER PUMP REPAIR KIT ESTUCHE REPARACION BOMBA AGUA	1	1	1	1	
27	61A-44322-02	.INSERT, CARTRIDGE .CARTUCHO	1	1	1	1	

FIG. 49 REPAIR KIT 2

ESTUCHE REPARATION 2



REF. NO.	PART NO. CODIGO N°	DESCRIPTION DESCRIPCION	6ALF	6ASE	6AMF	6ATE	REMARKS OBSERVACIONES
28	93210-86M38	.O-RING .ANILLO O	1	1	1	1	
29	93210-37160	.O-RING .ANILLO O	1	1	1	1	
30	6E5-44352-01	.IMPELLER .IMPULSOR	1	1	1	1	
31	6G5-44323-01	.OUTER PLATE, CARTRIDGE .PLACA EXTERIOR DEL CARTUCHO	1	1	1	1	
32	6E5-44315-A0	.GASKET, WATER PUMP .EMPAQUE	1	1	1	1	
<hr/>							
33	93606-12019	.PIN, DOWEL .PASADOR DE CLAVIJA	2	2	2	2	
34	90119-08M14	.BOLT, WITH WASHER .TORNILLO CON ARANDELA	4	4	4	4	
35	90280-04M05	.KEY, WOODRUFF .CUNA WOODRUFF	1	1	1	1	
<hr/>							
<hr/>							
<hr/>							
<hr/>							
<hr/>							
<hr/>							
<hr/>							

NUMERICAL INDEX  
INDICE NUMERICO

PART NO. CODIGO N°	REF. NO.	PART NO. CODIGO N°	REF. NO.	PART NO. CODIGO N°	REF. NO.	PART NO. CODIGO N°	REF. NO.	PART NO. CODIGO N°	REF. NO.	PART NO. CODIGO N°	REF. NO.
6P2-11000-02	3 - 1	6P2-11416-10	4 - 4	6P2-12491-00	20 - 8	6CB-13593-00	13 - 23	6CB-14429-01	13 - 19	6P2-24137-00	11 - 15
6P2-11110-12-9S	5 - 2	6P2-11416-20	4 - 4	6DR-12572-00	24 - 13	6P2-13594-00	8 - 4	63P-14435-00	8 - 32	6P2-2416A-00	11 - 11
69J-11119-00	3 - 13	6P2-11417-00	4 - 5	6R3-12581-00	24 - 14	6P2-13595-00	11 - 4	6P2-14440-00	8 - 21	6P2-24170-00	10 - 19
6P2-11119-00	6 - 16	6P2-11417-10	4 - 5	6R3-12582-00	24 - 15	69J-13631-00	31 - 15	6CB-1447B-00	13 - 29	6P2-2419A-00	10 - 15
6P2-1111E-00	6 - 17	6P2-11417-20	4 - 5	6R3-12583-00	24 - 16	6P2-13641-00	8 - 13	6P2-14496-00	10 - 9	6CB-24217-00	13 - 7
6P2-11120-12-9S	5 - 10	6AW-11426-01	4 - 6	6P2-12615-00	7 - 22	6P2-13642-00	8 - 16	6CB-14546-00	13 - 28	6CB-24217-10	13 - 7
6S5-11133-10	5 - 3	6AW-11427-01	4 - 7	6P2-12623-00	7 - 19	6P2-13645-00	8 - 14	6CB-14564-00	13 - 9	6P2-24300-00	14 - 12
	5 - 11	6CB-11478-00	4 - 2	6P2-12645-20	7 - 18		8 - 17	63P-14567-00	13 - 21	6AW-24300-10	14 - 11
6P2-11135-00	5 - 34	6FA-11567-00	7 - 17	6P2-12663-00	7 - 20	6P2-13646-00	8 - 15	68V-14592-10	13 - 35	6Y2-24307-50	16 - 1
6P2-11181-00	5 - 22	6P2-11590-01	7 - 25	6S5-12858-00	3 - 45	6P2-13647-00	8 - 18	69J-14624-01	30 - 45	6H4-24311-00	47 - 5
	48 - 2	63P-11603-01	4 - 12	6CB-13016-00	1 - 10	6P2-13711-00	10 - 3	69J-14664-00	3 - 43	6P2-24313-50	15 - 17
6P2-11182-00	5 - 27	63P-11604-00	4 - 12		13 - 5	63P-13716-00	13 - 22		48 - 17	6P2-24313-60	15 - 17
	48 - 3	6P2-11631-10-9S	4 - 11	6AW-13119-00	31 - 14	6P2-13750-11	10 - 1	69J-14711-00-9S	30 - 22	6P2-24314-00	15 - 2
6P2-11191-00-9S	5 - 33	63P-11633-10	4 - 13	6AW-13132-00	13 - 26	6P2-13751-02	10 - 2	2D1-14737-00	20 - 3	6P2-24314-11	15 - 2
6P2-11192-00-9S	5 - 40	63P-11634-00	4 - 14	6P2-13160-11	12 - 1	6P2-13758-00	11 - 14	6P2-14752-00	9 - 19	61A-24316-00	9 - 20
6P2-11193-00	5 - 36	6P2-11635-10	4 - 11	6P2-13161-00	12 - 2	6P2-13761-11	12 - 3	6P2-1475A-10	11 - 5	6AW-24317-20	14 - 5
	48 - 4	6P2-11650-00	4 - 8	6P2-13170-11	12 - 6		12 - 8	6P2-1475E-00	11 - 6	6AW-24323-20	14 - 3
6P2-11194-00	5 - 41	63P-11654-10	4 - 9	6P2-13171-00	12 - 7	6AW-13781-00	13 - 30	6P2-1475F-00	11 - 8	6AW-24324-30	14 - 4
	48 - 5	6P2-11656-00	4 - 10	6P2-13300-00	31 - 12	6AW-13784-00	13 - 33	6P2-1475G-00	11 - 9	6E5-24351-51	16 - 3
69J-11301-00	5 - 16	6P2-11656-10	4 - 10	69J-13329-01	31 - 13	6CB-13906-01	13 - 8	68V-1475H-00	13 - 13	6Y2-24360-60	16 - 5
69J-11313-00	3 - 40	6P2-11656-20	4 - 10	69J-13411-00	31 - 8	6P2-13907-20	13 - 24	68V-1475J-00	13 - 14	6YK-24360-73	16 - 6
6P2-1131B-00	3 - 18	6P2-12111-10	7 - 1	69J-13415-00	31 - 10	6P2-13907-30	13 - 24	6CB-14984-00	1 - 12	6P2-24376-00	11 - 20
	48 - 11	6CB-12113-00	7 - 4		49 - 13	63P-13915-00	1 - 11		13 - 39	6CE-24376-01	9 - 3
6P2-1131C-00-9S	3 - 15	51Y-12119-00	7 - 7	60L-13437-63	17 - 22		13 - 25	6CB-14985-00	13 - 27	6R3-24377-00	15 - 24
6E5-11325-00	1 - 1	6DX-12121-00	7 - 2	69J-13440-03	1 - 4	6P2-13973-30	14 - 9	6P2-15100-10	3 - 2	6R3-24377-10	15 - 4
	1 - 8	6P2-12171-11	7 - 9		3 - 44	6P2-13974-30	14 - 10	6P2-15142-00	5 - 38	688-24378-00	9 - 21
	1 - 15	6P2-12172-11	7 - 13	6P2-13446-00-9S	3 - 46	6C5-1410B-00	12 - 4	6P2-15143-00	5 - 43		9 - 22
	3 - 16	6P2-12181-11	7 - 11	67F-13448-00	2 - 13		12 - 9	6P2-15187-00	3 - 5		9 - 23
	6 - 9	6P2-12182-11	7 - 15	6P2-13448-00	5 - 45	69J-14137-00	14 - 6	69J-15311-10-CA	31 - 1		9 - 24
	20 - 10	6YC-12223-00	42 - 4	6P2-13477-00	3 - 47	6CB-14146-00	13 - 10	69J-15312-02	30 - 47		9 - 25
6P2-11325-00	1 - 7	69J-12233-00	30 - 10		48 - 21	6P2-14149-00	14 - 2		49 - 11		11 - 17
	6 - 8	6P2-1240H-00-9S	3 - 22	6P2-13532-10	11 - 3	6P2-14159-00	10 - 13	69J-15316-00	30 - 32	69J-24378-00	2 - 14
6P3-11325-00	1 - 3	6P3-1240H-00-9S	3 - 58	6P2-13533-00	11 - 2	69J-14164-00	10 - 22	6P2-15362-10	31 - 19	6CE-24378-00	3 - 31
	3 - 24	67F-12411-01	1 - 2	6P2-13545-00	11 - 7	6P2-14180-52	13 - 1	6G8-15363-00	3 - 49	6E5-24378-00	14 - 8
	3 - 60		3 - 20	6P2-13546-00	11 - 10	6P2-14180-62	13 - 1	6P2-15373-02	8 - 19	6E5-24379-00	24 - 10
67F-11325-01	1 - 5	67F-12412-00	3 - 21	6P2-13547-00	11 - 18	6AW-14181-11	13 - 15	6P2-15377-10	31 - 20	68V-24379-10	13 - 11
	5 - 17	6CB-1242F-00	6 - 20	6P2-13548-10	11 - 19	6AW-14182-11	13 - 2	6P2-15411-01-9S	3 - 8	6CB-24410-01	13 - 31
67F-11328-00	5 - 18		48 - 24	6P2-13556-00	10 - 4	6AW-14182-21	13 - 2	69J-15451-01	3 - 9	6P2-24419-00	8 - 8
69J-11351-12	3 - 37	6P2-1243A-00	3 - 28	6P2-13557-00	10 - 5	6P2-14191-00	13 - 16		48 - 10	6P2-24422-10	8 - 6
	48 - 13	6P2-1243E-00	3 - 29	6P2-13564-00	8 - 3	68V-14216-00	13 - 12	6P2-15481-00	3 - 6	68V-24452-00	15 - 3
69J-11355-00	31 - 16	6P2-1243F-00	3 - 30	6P2-13573-00	10 - 11	6CB-14216-00	13 - 6	6P2-15512-00	7 - 26	6CB-24452-10	13 - 18
	48 - 20	6P2-12481-12	9 - 34	6P2-13574-00	10 - 21	6CB-14239-00	13 - 17	69J-15761-00	31 - 2	4SV-24453-00	13 - 34
6AW-11371-10	30 - 7	6P2-12482-00	9 - 6	68V-13577-00	14 - 7	6P2-14255-00	10 - 12	6P2-2134X-00	10 - 14	69J-24453-00	13 - 34
676-11372-00	5 - 5	6P2-12483-00	9 - 8		14 - 13	6P2-14349-00	11 - 1	6E5-21744-00	9 - 7	6CB-24460-00	13 - 4
6P2-11372-00	8 - 25	6P2-12484-01	9 - 2	6P2-13577-00	12 - 5	68V-14356-00	10 - 24		11 - 16	6CB-24460-10	13 - 4
6P2-11377-00	8 - 28	6P2-12485-00	9 - 16		12 - 10	6P2-14360-00	10 - 6	6GR-23113-00	28 - 84	6P3-24469-00	15 - 9
6P2-11410-10	4 - 1	6P2-1248A-00	9 - 17	6P2-13578-00	10 - 8	6P2-14386-00	13 - 37	6P2-24135-00	11 - 12	6CB-24482-00	13 - 20
6P2-11416-00	4 - 4	6P2-1248E-00	9 - 18	6P2-13588-00	10 - 7	6P2-1441J-00	8 - 22	6P2-24136-00	11 - 13	6AW-24491-10	13 - 32

NUMERICAL INDEX  
INDICE NUMERICO

PART NO. CODIGO N°	REF. NO.	PART NO. CODIGO N°	REF. NO.	PART NO. CODIGO N°	REF. NO.	PART NO. CODIGO N°	REF. NO.	PART NO. CODIGO N°	REF. NO.	PART NO. CODIGO N°	REF. NO.
6CB-24492-00	13 - 36	68F-42663-00	2 - 10	6R3-43131-00	26 - 17	6CJ-4384M-00	28 - 38	69J-44176-01	25 - 9	69J-45127-00	49 - 8
6CB-24501-01	1 - 9	69J-42663-00	2 - 5	61A-43132-00	26 - 9	69J-43851-00	28 - 49	6DA-44194-00	27 - 29	69J-45151-00-8D	24 - 8
	13 - 3	6AS-42675-00	2 - 19	61A-43133-00	26 - 12	69J-43853-00	28 - 45	61A-44311-01	32 - 18	69J-45152-10	30 - 33
6P3-24519-00	15 - 10	6AS-42676-00	2 - 20	64D-43144-00	23 - 45	69J-43854-00	28 - 57		34 - 20	61A-45155-00	30 - 37
6P3-24560-03	15 - 6	6AL-42677-00	2 - 21	6G5-43144-00	26 - 28	69J-43855-00	28 - 52	6E5-44312-00	32 - 23	69J-45181-10-9S	30 - 20
6P3-24562-03	15 - 8	6AS-42677-00	2 - 21	6E5-43145-01	36 - 8	6H1-43856-10	28 - 56		34 - 25	61A-45214-11	33 - 8
6P3-24563-01	1 - 13	6AL-42678-10	2 - 18	6G5-43148-00	26 - 33	61A-43861-00	28 - 14	6E5-44315-A0	32 - 31		35 - 8
	15 - 7	6AS-42678-10	2 - 18	61A-43181-01	26 - 30		28 - 16		34 - 33	61A-45215-11	33 - 9
6P3-24564-00	1 - 14	63P-42681-20	2 - 22	6G5-43185-02	26 - 31		28 - 74		49 - 20		35 - 9
	15 - 11	6P2-42710-00-8D	23 - 1	61A-43311-22-8D	26 - 25	63P-43861-20	28 - 6	61A-44322-02	49 - 32	6G5-45251-02	1 - 16
6P2-24566-11	15 - 12	648-42715-00	25 - 27	61A-43376-00	27 - 3	6D8-43863-00	28 - 27		32 - 19		26 - 2
6CB-24592-00	13 - 38	69J-42716-00	23 - 9	69J-43800-10-8D	28 - 1	61A-43864-00	28 - 80		34 - 21	69J-45300-24-8D	32 - 1
68V-2481H-00	10 - 25	61A-42717-00	23 - 18	69J-43801-01	28 - 4	6GR-43864-00	29 - 12		49 - 27	69K-45300-24-8D	34 - 1
69J-28100-02	15 - 25	69J-42717-00	23 - 17	6GR-43804-00	29 - 3	60V-4386A-00	28 - 44	6G5-44323-01	32 - 30	61A-45301-10-8D	32 - 2
6CB-2812A-00	20 - 35	6P2-42717-00	23 - 3	6GR-43805-00	29 - 2	6GR-4386K-00	29 - 7		34 - 32		34 - 2
69J-41111-01-9S	6 - 1	6P2-42718-00	23 - 4	6GR-4380F-00	29 - 6	61A-43871-00	28 - 15		49 - 31	69J-45318-01	30 - 35
6P2-41112-00	6 - 5	6P2-42722-00	23 - 28	6CE-4380P-00	28 - 12	69J-43871-00	28 - 61	6E5-44352-01	32 - 24	61A-45321-01	32 - 11
	48 - 6	69J-42723-01	21 - 17	6CE-43810-00	28 - 3	6H1-43872-00	28 - 7		34 - 26		34 - 13
69J-41113-02-9S	6 - 3	6E5-42724-00	30 - 6	61A-43811-00	28 - 9	61A-43874-00	28 - 79		49 - 30	61A-45331-00-9S	32 - 34
6P2-41114-00	6 - 7	6P2-42725-00	23 - 7	61A-43813-02	28 - 18	6H1-43875-00	28 - 29	6S1-44361-02	33 - 3		34 - 36
	48 - 8	6H1-42726-21	23 - 13	6H1-43814-11	28 - 17	6T4-43875-01	28 - 75		35 - 3	69J-45332-00	32 - 59
69J-41121-01-9S	6 - 2	61A-42727-00	23 - 15	69J-43816-00	28 - 62	61A-43875-10	28 - 82	6E5-44365-00	32 - 22	69K-45332-00	34 - 61
6P2-41122-00	6 - 6	6P2-42735-00	19 - 14	69J-43817-00	28 - 67	61A-43876-00	28 - 26		33 - 1	688-45341-10	32 - 8
	48 - 7	6P2-42738-00-8D	23 - 2	61A-43818-00	28 - 25	67C-43879-10	29 - 9		34 - 24		34 - 10
69J-41123-02-9S	6 - 4	69J-42741-00-8D	24 - 1	69J-4381C-00	28 - 30	69J-43880-10	29 - 1		35 - 1	6E5-45344-00	32 - 40
69J-41131-11-CA	30 - 13	6P2-42743-00	23 - 48		28 - 35	69J-43881-10	29 - 10		49 - 19		34 - 42
69J-41132-20-9S	30 - 15	6H4-42748-00	23 - 6	69J-4381J-00	28 - 63	6GR-43882-00	29 - 11	663-44366-00	32 - 6	69J-45361-00-8D	32 - 70
6P2-41134-00	30 - 16	68F-42753-00	23 - 55	69J-43820-01	28 - 78	6H1-43883-00	28 - 43		34 - 8		34 - 75
	49 - 4	6P2-42761-00	3 - 34	61A-43821-01	28 - 77	69J-43888-00	28 - 71	6E5-44366-00	33 - 2	6CE-45373-00	1 - 19
69J-41135-A0	30 - 19	67F-42761-01	3 - 33	69J-43822-00	28 - 76	69J-4388E-01	28 - 23		35 - 2		33 - 12
	49 - 6	6P2-42766-20	23 - 50	69J-43828-00	28 - 70	69J-4388F-00	28 - 68		49 - 25		35 - 12
6S1-41136-00	30 - 21	69J-42769-00	30 - 28	6H1-43829-00	28 - 73	69J-4388H-00	28 - 66	6P2-44391-00	23 - 16	69J-45375-00	33 - 7
	49 - 7	69J-42771-00-8D	24 - 3	69J-4382E-00	28 - 11	69J-4388J-00	28 - 20	61A-44511-01	27 - 32		35 - 7
69J-41137-10-CA	30 - 1	69J-42774-10	24 - 7	69J-43830-01	28 - 33	6GR-43892-00	29 - 4	69J-44514-00	27 - 23	61A-45376-00	32 - 10
69J-41138-00	30 - 18	6EE-42794-40	23 - 59	69J-43831-00	28 - 65	6CJ-43893-00	28 - 46	6G5-44526-00	26 - 3		34 - 12
	49 - 5	6EE-42794-50	23 - 60	69J-43833-02	28 - 21	69J-43894-00	28 - 41	69J-44532-00	27 - 26	61A-45378-00	30 - 42
6CB-41273-00	25 - 39	6AH-42794-70	23 - 59	69J-43835-10	28 - 19	69J-43899-01	28 - 31	69J-44533-00	27 - 31	61B-45383-00	34 - 66
69J-42510-00-8D	27 - 5	69J-42815-00-8D	23 - 30	6CE-43840-00	28 - 2	61A-4389H-01	28 - 8	68F-44533-01	3 - 35	69K-45384-00	34 - 67
6AL-42610-21	2 - 1	69J-42816-00-8D	23 - 39	6CJ-43841-00	28 - 42	69J-4389J-00	28 - 32	69J-44551-00-8D	27 - 10	69J-45501-00	32 - 42
6AS-42610-21	2 - 1	69J-42817-00-8D	23 - 31	6CJ-43843-00	28 - 53		28 - 36	61A-44552-01-CA	27 - 21		34 - 44
6P2-42615-00	23 - 8	63P-42818-01	23 - 34	6H1-43844-10	28 - 55	69J-44117-00	25 - 7	60X-44555-00	27 - 13	61A-45527-00	32 - 27
6P2-4261A-01	2 - 2	68V-42818-01	23 - 42	63P-43844-20	28 - 50	69J-44118-00	25 - 26	61A-44575-00	27 - 12		34 - 29
60V-42629-00	45 - 10	6P2-42828-00-9S	23 - 27	69J-43845-00	28 - 28	69J-44120-01	25 - 32	69J-45111-10-8D	30 - 27	61A-45538-00	32 - 26
68F-42647-01	2 - 3	69J-42828-02-9S	23 - 26	69A-4384F-00	28 - 39	6P2-44121-00	25 - 21	69J-45113-21	30 - 29		34 - 28
69J-42647-01	2 - 4	68F-42828-11-9S	23 - 37	69J-4384G-00	28 - 58	69J-44122-00	25 - 22		49 - 10	61B-45538-01	34 - 4
68F-42648-01	2 - 11	69J-43111-03-8D	26 - 1	6H1-4384G-11	28 - 54	6P2-44139-00	25 - 38	69J-45123-00	30 - 26	6P2-45551-02	32 - 43
60V-42651-01	2 - 8	69J-43112-02-8D	26 - 11	69J-4384H-00	28 - 10	69J-44150-00	32 - 15		49 - 9		34 - 45
60V-42652-00	2 - 12	6E5-43126-10	26 - 38	61A-4384H-10	28 - 81	69K-44150-00	34 - 17	69J-45127-00	30 - 25	6P3-45560-00	34 - 48



NUMERICAL INDEX  
INDICE NUMERICO

PART NO. CODIGO N°	REF. NO.	PART NO. CODIGO N°	REF. NO.	PART NO. CODIGO N°	REF. NO.	PART NO. CODIGO N°	REF. NO.	PART NO. CODIGO N°	REF. NO.	PART NO. CODIGO N°	REF. NO.
6P2-45560-01	32 - 46	61A-45587-50	32 - 37	704-48166-00	39 - 59	704-48242-10	39 - 44	703-48358-00	39 - 25	6Y8-81920-01	42 - 7
61A-45567-00	32 - 5		34 - 39		40 - 70		40 - 44		40 - 25	6Y8-81920-11	42 - 9
	34 - 7	61A-45587-60	32 - 37	704-48167-20	39 - 62	EL8-48244-00	39 - 31	6P2-48531-00	25 - 1		43 - 1
61A-45567-10	32 - 5		34 - 39	704-48167-30	40 - 72		40 - 30	63P-48538-00	25 - 3	6P2-81923-00	20 - 43
	34 - 7	69J-45611-00	32 - 47	704-48176-00	39 - 54	EL8-48245-00	39 - 32	6E5-61301-01	37 - 1	6P2-81925-01	20 - 13
61A-45567-20	32 - 5	69K-45611-01	34 - 49	704-48176-10	40 - 54		40 - 31	6E5-61303-00	37 - 5	63P-81941-00	22 - 22
	34 - 7	69J-45631-00	32 - 51	704-48178-00	40 - 71	701-48246-00	39 - 5	6E5-61311-11	37 - 3	6P2-81948-10	20 - 17
61A-45567-30	32 - 5		34 - 53	704-48178-10	39 - 61		40 - 5	6E5-61313-00	37 - 2	69J-81949-02	21 - 21
	34 - 7	61A-45632-00	32 - 50	EL8-48191-00	39 - 17	701-48248-00	39 - 39	6E5-61315-00	37 - 4	63P-81950-00	20 - 23
61A-45567-40	32 - 5		34 - 52		40 - 17		40 - 39	6E5-61350-02	36 - 1	68V-81950-00	19 - 17
	34 - 7	61A-45633-00	32 - 52	704-48192-00	39 - 46	EL8-48251-00	39 - 3	6E5-61351-01	36 - 2		44 - 9
61A-45567-50	32 - 5		34 - 54		40 - 46		40 - 3	6E5-61355-00	36 - 5	704-81950-10	40 - 59
	34 - 7	61A-45634-01	32 - 49	704-48192-P0	39 - 55	EL8-48254-00	39 - 28	6P2-81128-00	17 - 19	6P2-81952-00	19 - 16
61A-45567-60	32 - 5		34 - 51		40 - 55		40 - 28	6P2-81332-00	17 - 13	6P2-81960-11	20 - 1
	34 - 7	61A-45635-00	32 - 54	704-48205-R0	38 - 1	EL8-48259-00	39 - 7	6P2-81337-02	17 - 15	6P2-81972-00-9S	20 - 5
6P2-45571-00	32 - 61		34 - 56		39 - 1		40 - 7	6P2-81443-00	17 - 3	60V-81975-A0	20 - 4
6P3-45571-01	34 - 63	61B-45641-01	34 - 50	704-48207-R0	38 - 2	704-48261-00	39 - 16	6P2-81450-00	17 - 1	6EE-81994-40	17 - 23
61A-45577-00	32 - 63	61A-45641-02	32 - 48		40 - 1		40 - 16	6P2-81460-00	17 - 2	6EE-81994-50	17 - 24
69K-45577-00	34 - 68	6H1-45668-00	32 - 53	704-48215-60	39 - 13	704-48262-00	39 - 8	6P2-81614-10	20 - 2	6AH-81994-70	17 - 25
61A-45577-10	32 - 63		34 - 55	704-48215-70	40 - 13		40 - 8	6BR-81800-02	22 - 1	6AH-81996-00	23 - 61
69K-45577-10	34 - 68	61A-45974-00	33 - 19	704-48219-R0	39 - 52	704-48264-00	39 - 9	69J-81801-11	22 - 5	6P2-82105-02	20 - 47
61A-45577-20	32 - 63	61B-45974-00	35 - 19		40 - 52		40 - 9	67F-81807-00	22 - 10	6P2-82113-00	20 - 36
69K-45577-20	34 - 68	69J-45987-00	33 - 14	704-48221-R0	39 - 43	704-48265-00	39 - 4	67F-81808-00	22 - 8	6P2-82119-00	20 - 28
61A-45577-30	32 - 63		35 - 14		40 - 43		40 - 4	67F-81809-00	22 - 19	69J-82147-00	26 - 27
69K-45577-30	34 - 68	688-45997-01	33 - 15	704-48222-10	39 - 33	704-48271-00	39 - 23	67F-81810-00	22 - 3	6E5-82148-00	26 - 7
61A-45577-40	32 - 63		35 - 15	704-48222-20	40 - 62		40 - 23	67F-81813-00	22 - 6	6H1-82148-00	26 - 5
69K-45577-40	34 - 68	6BR-45B70-00	33 - 20	704-48222-30	40 - 33	EL8-48279-00	39 - 50	67F-81820-00	22 - 7	6E5-82149-00	27 - 16
61A-45577-50	32 - 63	6BS-45B70-00	35 - 20	704-48224-R0	39 - 49		40 - 50	67F-81821-00	22 - 13	6CB-82151-00	20 - 31
69K-45577-50	34 - 68	6BR-45B72-00	33 - 20		40 - 49	704-48281-00	39 - 14	6K7-81826-11	22 - 24	6G1-82151-00	42 - 14
61A-45577-60	32 - 63	6BS-45B72-00	35 - 20	704-48225-R0	39 - 45		40 - 14	69J-81828-00	22 - 25	6CB-82151-20	20 - 32
69K-45577-60	34 - 68	6BR-45B74-00	33 - 20		40 - 45	EL8-48281-00	39 - 12	67F-81830-00	22 - 17	6CB-82151-30	20 - 33
6K1-45578-01	34 - 65	6BS-45B74-00	35 - 20	704-48229-20	40 - 60		40 - 12	67F-81832-00	22 - 11	6CB-82151-40	20 - 30
6K1-45578-10	34 - 65	6P2-46241-02	7 - 24	704-48229-30	39 - 36	704-48283-00	39 - 18	67F-81836-00	22 - 12	6P2-82170-20	20 - 29
6K1-45578-20	34 - 65	704-48119-50	39 - 11		40 - 36		40 - 18	6C5-81839-00	22 - 21	6GR-82181-00	29 - 5
6K1-45578-30	34 - 65	704-48119-60	40 - 11	704-48231-00	39 - 26	704-48284-P0	39 - 60	67F-8183R-00	22 - 15	6P2-82310-01	18 - 1
6K1-45578-40	34 - 65	EL8-48127-00	39 - 24		40 - 26		40 - 67	60V-8183T-00	22 - 18	6P2-82314-10	19 - 12
6K1-45578-50	34 - 65		40 - 24	704-48232-P1	39 - 41	704-48285-20	40 - 68	6P2-8183X-00	20 - 26	6P2-82316-01	19 - 3
6K1-45578-60	34 - 65	704-48128-00	40 - 64		40 - 41	704-48287-00	39 - 21	69J-81840-11	22 - 4	6A0-82317-00	19 - 9
61A-45587-00	32 - 37	704-48129-11	39 - 2	704-48233-00	39 - 56		40 - 21	67F-81841-00	22 - 14		20 - 20
	34 - 39		40 - 2		40 - 56	701-48320-50	38 - 3	69J-81842-00	22 - 20	663-82317-01	17 - 16
61A-45587-10	32 - 37	704-48129-60	40 - 69	704-48234-00	39 - 51	701-48320-60	38 - 3	67F-81846-00	22 - 26	6P2-82380-00	10 - 10
	34 - 39	704-48144-10	39 - 53		40 - 51	701-48320-80	38 - 3	67F-81850-00	22 - 2	6P2-82389-10	3 - 53
61A-45587-20	32 - 37	704-48144-20	40 - 53	704-48235-00	39 - 57	6E5-48344-00	25 - 5	67F-81857-00	22 - 9	6Y8-82507-00	44 - 10
	34 - 39	704-48153-00	39 - 58		40 - 57		25 - 41	6C5-81869-00	22 - 23	6R5-82510-03	41 - 4
61A-45587-30	32 - 37		40 - 58	704-48238-00	39 - 40	703-48345-01	39 - 20	67F-81891-00	22 - 16	6Y8-82510-03	44 - 3
	34 - 39	704-48156-00	40 - 65		40 - 40		40 - 20	6P2-81919-50	20 - 42	6Y8-82521-11	42 - 11
61A-45587-40	32 - 37	EL8-48164-00	39 - 42	EL8-48241-00	39 - 27	701-48350-00	38 - 3	6P2-81919-60	17 - 20	6Y8-82521-51	42 - 12
	34 - 39		40 - 42		40 - 27	701-48350-20	38 - 3	6P2-81919-70	17 - 21		43 - 3

NUMERICAL INDEX  
INDICE NUMERICO

PART NO. CODIGO N°	REF. NO.	PART NO. CODIGO N°	REF. NO.	PART NO. CODIGO N°	REF. NO.	PART NO. CODIGO N°	REF. NO.	PART NO. CODIGO N°	REF. NO.	PART NO. CODIGO N°	REF. NO.
6YC-82532-00	42 - 5	6P2-8259M-10	20 - 41	K0F-A3751-30	7 - 8	90105-06M09	3 - 14	90119-06MA6	8 - 12	90185-22M11	26 - 20
703-82532-00	41 - 6	6R5-83383-00	41 - 13	K0F-A3751-40	7 - 8		6 - 18	90119-07001	5 - 7	90201-02M00	32 - 55
	44 - 5		44 - 8	K0F-A3751-50	7 - 8	90105-08049	32 - 67	90119-07234	5 - 8		34 - 57
704-82540-30	40 - 10	6YC-83512-00	42 - 2	K0F-A3751-60	7 - 8		34 - 72		5 - 15	90201-06068	23 - 36
704-82540-40	39 - 10	6Y8-83553-01	42 - 13	K0F-A3751-70	7 - 8	90105-10M00	33 - 13	90119-07235	5 - 14		23 - 44
6P3-82553-00	21 - 15	6E5-83558-00	30 - 39	K0F-A3751-80	7 - 8		35 - 13	90119-08009	3 - 11	90201-08023	32 - 68
6Y8-82553-21	43 - 2	6Y8-8356N-01	42 - 6	K0F-A3751-90	7 - 8	90109-06M80	3 - 23	90119-08021	5 - 26		34 - 73
6Y8-82553-31	42 - 10	6P2-83597-00	3 - 55	K0F-A3751-A0	7 - 8		3 - 59		5 - 31	90201-09M02	25 - 35
6P2-82554-00	23 - 23	69J-83614-10	21 - 19	K0F-A3751-B0	7 - 8	90109-06M81	23 - 20	90119-08102	30 - 2	90201-10M01	7 - 29
682-82556-00	41 - 8	6P2-83635-00	19 - 19	K0F-A3751-C0	7 - 8		45 - 6	90119-08M14	32 - 33	90201-10M20	36 - 7
	44 - 7	6AW-83651-00	3 - 54	K0F-A3751-D0	7 - 8	90109-06M82	23 - 5		34 - 35	90201-10M76	37 - 8
6P2-82560-01	3 - 51	6P2-83652-00	47 - 3	K0F-A3751-E0	7 - 8		23 - 29		49 - 34	90201-12426	26 - 44
69J-82563-01	21 - 14	6AW-8366B-01	45 - 2	K0F-A3751-F0	7 - 8		23 - 38	90119-08M22	23 - 10	90201-13M01	26 - 43
704-82563-60	39 - 35		46 - 2	K0F-A3751-G0	7 - 8		23 - 49	90119-08M66	3 - 7	90201-15M58	27 - 18
704-82563-70	40 - 35	63P-8366C-00	45 - 3	K0F-A3751-H0	7 - 8	90109-06M86	21 - 20	90119-08M91	5 - 25	90201-16015	27 - 24
704-82563-80	40 - 61		46 - 3	K0F-A3751-J0	7 - 8		23 - 22		5 - 30	90201-16016	27 - 15
704-82563-90	40 - 66	60V-8366D-00	45 - 5	K0F-A3751-K0	7 - 8		23 - 24	90119-10007	30 - 30	90201-16M00	32 - 44
6Y8-82570-04	44 - 1	69J-8366G-02	23 - 52	K0F-A3751-L0	7 - 8		23 - 46	90119-10024	26 - 24		34 - 46
6R5-82570-07	41 - 1	69J-83672-11	27 - 1	K0F-A3751-M0	7 - 8		23 - 53		27 - 22	90201-186F1	6 - 15
6Y8-82571-01	44 - 2	6YC-83710-03	42 - 1	K0F-A3751-N0	7 - 8		23 - 58		27 - 33		48 - 9
704-82571-02	41 - 2	6P2-85075-00	18 - 6	K0F-A3751-P0	7 - 8		25 - 2	90119-10050	7 - 21	90201-22M01	32 - 28
6K1-82575-01	44 - 6		18 - 9	K0F-A3751-R0	7 - 8	90109-06MA1	17 - 18	90119-10M07	7 - 28		34 - 30
688-82575-02	41 - 7	6Y8-85371-01	42 - 8	K0F-A3751-S0	7 - 8	90109-08019	25 - 12	90119-10MA2	33 - 6	90201-24014	17 - 11
676-82577-01	41 - 5	6CB-85544-10	20 - 34	K0F-A3751-T0	7 - 8	90110-06038	8 - 5		35 - 6	90201-26M59	26 - 19
	44 - 4	689-85547-00	15 - 1	K0F-A3753-00	7 - 8	90110-06150	5 - 39	90149-05M05	41 - 14	90201-31M00	32 - 62
6P2-8257V-00	17 - 4	6P2-85580-00	17 - 6	K0F-A3753-10	7 - 8		5 - 44		44 - 15	90201-40M00	27 - 6
64D-82581-00	41 - 9	6P2-85722-00	21 - 10	K0F-A3753-20	7 - 8	90110-08M05	28 - 83	90151-06M02	6 - 11	90202-08M20	25 - 23
	44 - 11	6P2-85780-00	3 - 56	K0F-A3753-30	7 - 8	90111-06142	24 - 5	90152-05003	33 - 10	90202-28M46	27 - 25
6DA-82582-00	21 - 2	61A-85790-00	18 - 3	K0F-A3753-40	7 - 8	90111-06144	24 - 4		35 - 10	90202-32M19	27 - 14
6DA-82582-10	21 - 3	63P-85886-00	8 - 31	K0F-A3753-50	7 - 8		24 - 9	90155-10009	5 - 24	90202-40M47	27 - 9
6Y8-82582-11	21 - 4	6P2-85896-00	18 - 5	K0F-A3753-60	7 - 8	90116-10027	3 - 12		5 - 29	90206-15M18	23 - 33
	42 - 15	6P2-85897-00	18 - 8	K0F-A3753-70	7 - 8	90119-06025	3 - 48	90170-09M05	37 - 10		23 - 41
69J-82587-00	21 - 18	6AL-8591A-14	19 - 1	6P2-W0001-04	48 - 1	90119-06027	6 - 13	90170-14M06	37 - 6	90206-22M19	32 - 29
6E5-82588-00	23 - 19	6AS-8591A-14	19 - 1	69J-W0001-23	49 - 1	90119-06122	12 - 11	90170-16M19	32 - 45		34 - 31
61A-82588-01	25 - 16	6AL-8591A-24	19 - 1	61A-W0078-A3	1 - 20	90119-06126	25 - 40		34 - 47	90249-06M19	26 - 34
6R5-82588-01	41 - 3	6AS-8591A-24	19 - 1		49 - 26	90119-06269	8 - 10	90171-18M04	33 - 17	90269-05005	23 - 51
6P2-82588-10	3 - 52	6C5-86120-00	10 - 20	6P2-W009A-05-9S	5 - 1	90119-06M10	32 - 14		35 - 17	90280-04M05	32 - 25
6P2-82589-10	21 - 6	6CB-86120-00	6 - 19	6P2-W009C-05-9S	5 - 9		34 - 16	90173-06001	24 - 2		34 - 27
6P2-8258A-00	10 - 23	6YC-87278-00	42 - 3	90101-09M70	37 - 9	90119-06M17	15 - 13	90179-08003	22 - 28		49 - 35
61B-8258A-01	44 - 19	6P2-8A410-01	25 - 37	90101-12047	26 - 42		30 - 44	90179-24002	17 - 12	90280-05015	17 - 10
6K1-8258A-40	41 - 18	63P-8A4L0-11	46 - 1	90101-12M05	26 - 42	90119-06M59	10 - 16	90183-02M03	32 - 56	90340-08002	32 - 7
704-82590-10	40 - 63	63P-8A4L2-05	45 - 1		26 - 42		19 - 11		34 - 58		34 - 9
6P2-82590-61	21 - 1	K0F-A3741-00	7 - 5	90101-14002	27 - 17	90119-06M88	8 - 24	90185-05002	33 - 11	90340-14M06	31 - 6
6P2-82594-00	23 - 57	K0F-A3742-00	7 - 6	90101-14003	27 - 27	90119-06M92	19 - 15		35 - 11		47 - 1
704-82594-00	39 - 34	K0F-A3743-00	7 - 3	90105-05012	3 - 25	90119-06M95	20 - 22	90185-09M01	36 - 6	90340-18M09	6 - 14
	40 - 34	K0F-A3751-00	7 - 8		3 - 61	90119-06MA3	20 - 6		37 - 11	90344-51019	5 - 4
60V-8259F-00	25 - 14	K0F-A3751-10	7 - 8	90105-06035	6 - 21	90119-06MA4	3 - 19	90185-14M00	27 - 19		5 - 12
69J-8259F-00	25 - 15	K0F-A3751-20	7 - 8	90105-06M07	5 - 19	90119-06MA5	20 - 7		27 - 28	90386-06M12	25 - 25

NUMERICAL INDEX  
INDICE NUMERICO

PART NO. CODIGO N°	REF. NO.	PART NO. CODIGO N°	REF. NO.	PART NO. CODIGO N°	REF. NO.	PART NO. CODIGO N°	REF. NO.	PART NO. CODIGO N°	REF. NO.	PART NO. CODIGO N°	REF. NO.
90386-10M16	26 - 32	90445-13511	15 - 3	90465-11M10	9 - 28	91490-20015	25 - 36	93210-17239	28 - 22	93341-93020	32 - 38
90386-12069	25 - 11	90445-13M01	16 - 2		9 - 29	91490-40030	33 - 18	93210-19MJ1	3 - 39		34 - 40
90386-15M73	23 - 32	90446-10M01	9 - 9		9 - 31		35 - 18		48 - 15	93410-18M05	26 - 41
	23 - 40	90447-07013	45 - 9		15 - 5	91690-30010	25 - 4	93210-19MJ3	8 - 26	93410-37M04	27 - 11
90386-18M14	26 - 40	90447-13009	24 - 12		15 - 18		25 - 31		31 - 21	93420-36M01	30 - 36
	28 - 24	90462-08026	20 - 38		15 - 23	91690-30020	26 - 36		48 - 22	93430-06024	39 - 6
	26 - 39	90462-08032	18 - 10		15 - 23	91690-40010	6 - 12	93210-24M79	3 - 50		40 - 6
90386-18M63	26 - 18	90462-20001	23 - 21		23 - 14	91809-08006	5 - 6		48 - 23	93501-04011	32 - 58
90386-25M31	27 - 7	90464-06001	17 - 5		24 - 18		5 - 13	93210-25552	3 - 38		34 - 60
90386-39M89	25 - 34	90464-09010	25 - 20		25 - 18	91814-18002	3 - 4		31 - 18	93501-04M02	25 - 28
90386-90M90	30 - 11	90464-09013	9 - 26		26 - 21	92780-06020	39 - 29		48 - 14	93501-08001	28 - 47
90387-06037	19 - 13	90464-09M47	23 - 25		30 - 40		40 - 29	93210-25647	3 - 41	93503-16003	28 - 37
90387-06044	19 - 10	90464-10M57	21 - 16		45 - 7	92903-05100	41 - 11		48 - 16	93505-32038	28 - 13
90387-06119	20 - 21	90464-11121	19 - 5	90465-11M59	3 - 32		41 - 16	93210-28543	30 - 9		28 - 34
90387-06263	31 - 9	90464-12009	14 - 16	90465-13M18	8 - 20		44 - 13		49 - 2	93604-35236	28 - 60
90387-06289	10 - 18		15 - 19		20 - 15	92903-05600	41 - 17	93210-347A1	30 - 8	93605-10108	7 - 10
	15 - 15		15 - 22		20 - 18	92903-08100	20 - 46		49 - 3		7 - 12
90387-06M26	21 - 7	90464-12010	14 - 14		21 - 13	92990-05100	44 - 17	93210-35321	27 - 8		7 - 14
90387-08M37	23 - 12		15 - 20	90465-14M66	19 - 7	92990-05300	39 - 37	93210-37160	32 - 21		7 - 16
90387-10M05	26 - 35	90464-12012	14 - 1		20 - 19		40 - 37		34 - 23	93606-12019	3 - 3
90387-10M61	36 - 3		14 - 17		21 - 5	92990-05600	44 - 18		49 - 18		3 - 10
90430-05002	3 - 26	90464-13249	19 - 6		21 - 8	92990-06100	2 - 6		49 - 29		30 - 43
	3 - 62		19 - 21	90467-08M18	5 - 46	92990-06300	39 - 48	93210-55M14	32 - 39		32 - 32
	48 - 12	90464-14010	21 - 12		9 - 30		40 - 48		34 - 41		34 - 34
90430-06M03	5 - 20	90464-18004	11 - 21		9 - 36	92990-10600	18 - 4		49 - 22		49 - 33
90430-08003	1 - 18		11 - 22		47 - 6	92990-18200	33 - 16	93210-64488	32 - 12	93606-19M23	30 - 24
	32 - 9		20 - 12	90467-09M03	9 - 5		35 - 16		34 - 14	93608-12M05	33 - 4
	34 - 11		23 - 54	90467-09M09	9 - 37	92995-14600	27 - 20		49 - 15		35 - 4
	49 - 14		24 - 20	90468-18008	25 - 6		27 - 30	93210-66001	28 - 69	93608-16M16	30 - 5
90430-14115	45 - 4	90464-18005	14 - 15		25 - 24	93101-28M16	32 - 35	93210-86M38	32 - 20		30 - 14
	46 - 4	90464-19M45	19 - 4		25 - 42		34 - 37		34 - 22		30 - 31
	47 - 2		21 - 9	90480-06M19	16 - 4		49 - 21		49 - 17		31 - 5
90430-14M09	1 - 17	90464-20011	8 - 29	90480-10M23	10 - 17	93101-30M17	32 - 65		49 - 28	93700-06002	26 - 14
	31 - 7	90464-20024	15 - 21	90480-12314	17 - 17		34 - 70	93211-04384	32 - 66		26 - 26
	49 - 12	90464-20258	23 - 56	90480-14018	15 - 14		49 - 23		34 - 71	93700-06M01	25 - 10
90445-07010	30 - 41	90464-21002	9 - 35	90480-14M17	24 - 6	93102-38008	7 - 23		49 - 24	93700-09M00	32 - 69
90445-07017	45 - 8	90464-23199	19 - 8	90480-22M81	23 - 11		48 - 19	93306-210U0	32 - 60		34 - 74
90445-09040	9 - 1	90464-60067	9 - 10	90501-10M77	32 - 57	93102-63004	4 - 3	93311-83280	32 - 3	94702-00400	1 - 6
90445-09041	9 - 12		9 - 33		34 - 59		48 - 18		34 - 3		5 - 47
90445-09097	9 - 14	90464-99004	8 - 23	90501-11M10	32 - 17	93106-09014	32 - 13	93315-43061	32 - 64	95303-05600	41 - 15
90445-09220	9 - 15	90465-06M86	25 - 19		34 - 19		34 - 15		34 - 69	95303-05700	41 - 12
90445-09224	9 - 13	90465-08M83	26 - 15	90501-12082	25 - 29		49 - 16	93315-660W3	34 - 5		44 - 14
90445-09304	9 - 32		26 - 22	90506-16003	26 - 37	93106-19N50	28 - 5	93317-330U2	32 - 36	95333-08600	20 - 45
90445-11028	24 - 17	90465-11M10	3 - 57	90506-18M40	23 - 47	93210-064A5	28 - 51		34 - 38	95380-05600	39 - 22
90445-11182	2 - 17		8 - 30	90508-20020	25 - 13	93210-08391	28 - 48	93332-00048	34 - 62		40 - 22
90445-11699	2 - 16		9 - 4	90560-12M01	36 - 4	93210-09165	25 - 33	93332-000W1	32 - 4		44 - 16
90445-11M27	2 - 15		9 - 11	91318-05025	28 - 59		28 - 72	93341-440U5	34 - 64	95380-06600	2 - 7
90445-11M47	24 - 11		9 - 27	91318-05040	28 - 64	93210-16275	36 - 9	93341-670V0	34 - 6		39 - 38

NUMERICAL INDEX  
INDICE NUMERICO

PART NO. CODIGO N°	REF. NO.	PART NO. CODIGO N°	REF. NO.	PART NO. CODIGO N°	REF. NO.	PART NO. CODIGO N°	REF. NO.	PART NO. CODIGO N°	REF. NO.	PART NO. CODIGO N°	REF. NO.
95380-06600	40 - 38	97E75-08560	31 - 3	99002-03600	28 - 40						
95380-12600	26 - 45	97E75-08590	30 - 17	99530-08012	17 - 8						
95380-14700	37 - 7	97E75-10535	30 - 4	99530-10114	8 - 2						
95780-10300	27 - 4	97E75-10545	30 - 3	99530-14016	5 - 23						
95812-06025	31 - 11	97E95-06510	26 - 6		5 - 28						
95D95-06010	30 - 38	97E95-06512	18 - 11		7 - 27						
95D95-06016	31 - 22		20 - 9								
97003-05012	44 - 12	97E95-06514	15 - 16								
97303-05012	41 - 10		26 - 23								
97380-06018	39 - 19	97E95-06516	2 - 9								
	40 - 19		20 - 39								
97513-06525	20 - 25		45 - 11								
97513-08545	22 - 27	97E95-06520	3 - 42								
97602-04310	29 - 8		18 - 2								
97607-04208	5 - 35		18 - 7								
97780-50620	20 - 37		19 - 2								
97780-60520	24 - 19		19 - 22								
97780-60620	19 - 18		30 - 12								
	19 - 20	97E95-06525	3 - 27								
97885-06010	26 - 10		3 - 36								
	26 - 13		26 - 4								
97890-05016	39 - 63	97E95-06530	5 - 32								
	40 - 73		5 - 37								
97890-05025	39 - 15		5 - 42								
	40 - 15		47 - 4								
97890-06018	39 - 47	97E95-06535	21 - 11								
	40 - 47		25 - 8								
97980-05312	17 - 7	97E95-06610	20 - 24								
97980-06216	30 - 46	97E95-06616	20 - 27								
97985-04116	25 - 17		20 - 40								
97985-06210	17 - 14	97E95-06620	8 - 27								
97985-06212	26 - 8	97E95-06635	17 - 9								
	26 - 16	97E95-08516	20 - 16								
97985-06216	27 - 2	97E95-08520	20 - 14								
97D95-06010	26 - 29		32 - 71								
97D95-06012	30 - 34		34 - 76								
97D95-06020	23 - 35	97E95-08525	32 - 41								
	23 - 43		34 - 43								
97D95-08016	20 - 44	97E95-10645	33 - 5								
97E75-06516	8 - 7		35 - 5								
	8 - 9	98507-04008	13 - 35								
97E75-06535	25 - 30	98780-04015	20 - 11								
97E75-06540	31 - 17	98780-04016	3 - 17								
97E75-08535	30 - 23		6 - 10								
	31 - 4	98780-05018	39 - 30								
97E75-08540	5 - 21		40 - 32								
	8 - 1	99001-08600	32 - 16								
	8 - 11		34 - 18								